Lanthorn

1949

SUSQUEHANNA UNIVERSITY
SELINSGROVE, PA 17870

Aus Meim Buch

Digitized by the Internet Archive
in 2011 with funding from
Lyrasis Members and Sloan Foundation

http://www.archive.org/details/lanthorn194900susq

1949 Lanthorn

PRESENTED BY

THE JUNIOR CLASS of

SUSQUEHANNA UNIVERSITY

SELINSGROVE, PENNSYLVANIA

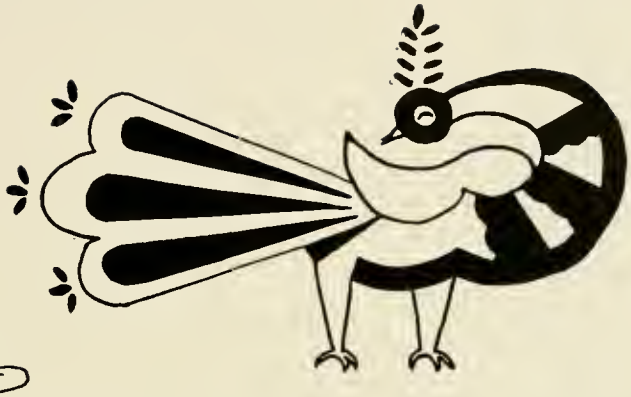

FOREWORD

Like the Pennsylvania Germans who early settled here and faced the hardships of a new country, we, looking upon these fleeting years of training in college, face something new—the outside world. In advancing toward our goals, we might do well to develop some of the characteristics for which the Pennsylvania Germans are noted: industry, thrift, simplicity, and strong religious conviction. We hope to realize their ideals of personal liberty and individual responsibility.

On the Susquehanna campus, in the heart of the Pennsylvania German section, we find many students of Pennsylvania German ancestry. Theirs is a heritage of which they can be proud.

Governed by these thoughts, we of the Class of 1949 realize that we could not have found a more fitting theme for our LANTHORN than the Pennsylvania Germans.

Waer aahalt, gewinnt.
"Whoever perseveres, wins."

THE 1949

The Class of 1949 is proud to present this book as a monument to the spirit and traditions of Susquehanna. We sincerely hope that this assemblage of pictures and words will mean more than a book, but will become a store of rich memories and a source of inspiration to everyone.

EDITORIAL STAFF

First Row, Left to Right—Etzrodt, Strawbridge, Cochrane, Smith, Savidge
Second Row—Mr. Mender, Reaver, Lybarger, Reilly.

LANTHORN

If the LANTHORN realizes this goal to any degree, we give credit to the splendid cooperation of the staff members and advisers.

To Dorothy Shaffer we extend our appreciation for the art work done in this book.

BUSINESS STAFF

First Row, Left to Right—Wright, Lau, Johnston, Tietbohl, Mr. Graham.
Second Row—Henderson, Morris, Bingaman, Rohrbach, Wilson.

Dedicated to the

"Grand Old Folks of Football"

Desiring to show our appreciation and gratitude to a couple who has made the name "Susquehanna" echo throughout the country, we, the Class of 1949, dedicate this yearbook to

MR. AND MRS. AMOS ALONZO STAGG, SR.

The Books

The College

The Classes

The Athletics

The Organizations and Activities

The College

G. MORRIS SMITH

President

A.B., Roanoke College 1911; A.M., Princeton University 1912; Diploma, Lutheran Theological Seminary, Philadelphia 1919; D.D., Roanoke College 1928; Graduate study, Columbia University; LL.D., Bucknell 1940.

RUSSELL GALT

Dean of the College

A.B., Muskingum College 1919; A.M. 1920 and Ph.D. 1936, Columbia University; School of Oriental Studies, Cairo, Egypt, 1920-22.

HAZEL R. BEATTY

Dean of Women

Oberlin College; Edinboro State Teachers College 1925; University of Pittsburgh 1938; A.B., University of Michigan, University of Wisconsin, University of Pittsburgh.

DR. E. EDWIN SHELDON

The faculty and student body of Susquehanna University mourn the passing of a familiar and loved figure on campus, Doctor E. Edwin Sheldon.

Dr. Sheldon joined the faculty of Susquehanna University in 1903 when the Conservatory of Music was just beginning its existence. He remained as the only Conservatory instructor until 1910, when he became associated with Lebanon Valley College. Returning to Susquehanna in 1920, Dr. Sheldon took over the administration of the growing Conservatory, and remained active in Conservatory affairs until the time of his death.

It can truly be said that Susquehanna's Conservatory of Music has become a recognized center of musical education through the work of Dr. Sheldon. He is also the author of Susquehanna's Alma Mater.

Dr. Sheldon will long be an inspiration to students of Susquehanna University in bringing music to everyone.

Fire In Selinsgrove Hall

On the evening of November 3, 1947, the students of Susquehanna University were startled by the cry of "Fire in Selinsgrove Hall!" Running across the campus, they could see the flames from the blazing roof and third floor. Residents of the dormitory were already clearing personal belongings out of their rooms, while others ran with them through the rain to Gustavus Adolphus Hall across the campus. In an amazingly short time, the students, working together calmly and efficiently, had completely cleared out the dormitory floors, and the first floor which contained the administration offices of the college. Fire companies from surrounding towns succeeded in putting out the blaze before the entire building was ruined, but water damage proved more serious than fire damage. Reconstruction of the building was begun immediately after debris had been cleared away.

Selinsgrove Hall, the oldest building on the campus, was formerly the nucleus of the Missionary Institute.

Es macht nix aus wie ald Colleges waern, sie hen doch immer ihre Faculties.
"It doesn't matter how old colleges may become, they still have their faculties."

Left to Right—Dr. Gilbert, Miss Stamm, Miss Kline, Dr. Wilson, Mr. Meader.

Language and Literature

RUSSELL WIEDER GILBERT
Professor of German

A.B., Muhlenberg College 1927; A.M. 1929 and Ph.D. 1943, University of Pennsylvania.

AXEL REINHART KLEINSORG
Instructor in English and Dramatics

B.S., Temple University 1935; Graduate study, State University of Iowa, Temple University.

ATHALIA TABITHA KLINE
Instructor in French and Spanish

A.B., Randolph Macon Woman's College 1922; A.M., Duke University 1925.

ROBERT F. W. MEADER
Instructor in Latin and English

A.B., Middlebury College 1929; M.A., University of Pennsylvania 1931; Graduate study, Harvard University.

JANET STAMM
Instructor in English

B.S., Berkeley Institute 1931; B.A., Mt. Holyoke, College 1935.

ARTHUR HERMAN WILSON
Professor of English

A.B. 1927; A.M. 1929 and Ph.D. 1931, University of Pennsylvania.

Philosophy and Social Studies

AUGUSTUS WILLIAM AHL

Professor of Greek

Diploma, Gymnasium and Seminary, Breklum, Germany, 1908; A.M., Susquehanna University 1912; Ph.D., Vanderbilt University 1920; Graduate study, Peabody College for Teachers, Nashville, Tenn.

RUSSELL GALT

Dean of the College

A.B., Muskingum College 1919; A.M. 1920 and Ph.D. 1936, Columbia University; School of Oriental Studies, Cairo, Egypt, 1920-22.

BENJAMIN LOTZ

Assistant Professor of Philosophy and Religion

A.B., Wittenburg College 1923; Lutheran Seminary 1928, B.D., University of Leipzig 1931; University of Pennsylvania 1927 and 1947.

WILLIAM ADAM RUSS, JR.

Professor of History and Political Science

A.B., Ohio Wesleyan 1924; A.M., University of Cincinnati 1926; Ph.D., University of Chicago 1933.

FREDERICK CLEMENT STEVENS

Assistant Professor of Sociology and History

A.B., University of Minnesota 1926; M.A. Columbia University 1932; Graduate study, Columbia University.

KENNETH B. WATERBURY

Assistant Professor of History and Psychology

B.S. 1930, M.Ed. 1933 and Ed.D. 1939, Pennsylvania State College.

Left to Right—Dr. Russ, Mr. Stevens, Mr. Lotz, Dr. Galt.

Left to Right Mr. Hoover, Mr. Hoffman, Dr. Robison, Dr. Houtz, Dr. Scudder.

Science and Mathematics

JOHN W. HOFFMAN

Instructor in Science and Mathematics

A.B., Susquehanna University 1940.

MERLE VINCENT HOOVER

Instructor in Physics

A.B., Susquehanna University 1941; A.M., George Washington University 1946; Graduate study, Pennsylvania State College, Georgetown University.

JOHN JACOB HOUTZ

Associate Professor of Chemistry and Mathematics

A.B., Susquehanna University 1908; M.S., Louisiana State University 1912; Sc.D., Carthage College 1933.

GEORGE MERRITT ROBISON

Associate Professor of Mathematics and Physics

A.B. 1916, M.A. 1917 and Ph.D. 1919, Cornell University.

FISK WILLIAM STOCKING SCUDDER

Professor of Biology

A.B., Ohio Wesleyan University 1923; Ohio Wesleyan University 1924-25; Ph.D., Cornell University 1938.

Business

LENORA ALLISON

Instructor in Commercial Education

A.B., Bowling Green College of Commerce 1930; M.Ed., University of Pittsburgh 1937.

THOMAS FULLERTON ARMSTRONG

Assistant Professor of Business Administration

B.S., Wesleyan University 1928; M.B.A., Harvard University 1930; Temple University 1947, Ed.D.; Graduate work, University of Pennsylvania 1947.

GROVER C. T. GRAHAM

Associate Professor of Economics and Business Administration

A.B., William Jewell College 1909; A.M., Brown University 1910; Graduate study, Brown University.

RICHARD DEHNE STRATHMEYER

Instructor in Accounting and Business Administration

B.S., Drexel Institute of Technology 1943; Graduate study, Drexel Institute of Technology.

WALDEMAR ZAGARS

Assistant Professor of Economics and Business Administration

Dr. of Economics, University of Riga, Latvia 1931.

Left to Right—Dr. Zagars, Mr. Strathmeyer, Miss Allison, Mr. Graham, Dr. Armstrong.

Left to Right Mr. Hatz, Mrs. Hatz, Mr. Linebaugh, Mr. Flock, Miss Potteiger, Dr. Sheldon, Mrs. Sheldon, Mrs. Giauque, Mr. Haskins, Mr. Sidway.

Conservatory

Frederic Calvin Billman

Instructor in Piano, Theory

Music B., Susquehanna University 1936; M.A., Columbia University 1941; Graduate Study, University of Pittsburgh 1938-39; Juilliard Institute 1946-47.

Allen W. Flock

Instructor in Band, Instrument

Susquehanna University 1947, B.S.; Clarkson College Tech. Columbia University.

Alice Holmen Giauque

Instructor in Public School Music Methods, Music Appreciation

B.S. in Music Education 1937 and A.M. 1940, Columbia University.

Elbert Dixon Haskins

Instructor in Singing, Choral Conducting

A.B., University of Michigan 1923; A.M., New York University 1939; Graduate Study with Bianca Randall, Paris, France, with Paul Althouse, New York City, and at Feagin School of Dramatic Art, New York City.

Russell Condran Hatz

Assistant Professor of Violin, Harmony, Band, Orchestra

B.S. in Music Education, Lebanon Valley College 1937; Graduate Study, Temple University, Juilliard Institute; A.M., Columbia University 1942.

Nancy Bowman Hatz

Instructor in Harmony, Band Instruments

B.S. in Music Education, Lebanon Valley College 1936; A.M., Columbia University 1941.

Percy Mathias Linebaugh

Professor of Pipe Organ, Pianoforte, Counterpoint

B.S., in Music Education, Lebanon Valley College 1917; Graduate Study, New York University, Peabody Conservatory of Music.

Mary Kathryn Potteiger

Instructor in Pianoforte, Sight Singing

Music B., Susquehanna University 1925; Graduate Study, New York University.

E. Edwin Sheldon

Director of Conservatory of Music, Professor of pianoforte, Music Form, Canon-Fugue

Graduate, New England Conservatory of Music 1900; Graduate, New York University 1921; Music M., Susquehanna University 1908; Music D., Susquehanna University 1939.

Ida Manfeval Sheldon

Instructor in History of Music

Music B., Susquehanna University 1907; Graduate Study, New York University.

Ralph Huntington Sidway

Instructor in Voice

Phillips Exeter Academy 1932; New England Conservatory 1934; Paris Conservatoire 1936; Voice Study under Emilie Hallock and Walter Kiesewetter.

Athletics

RUTH MAEBELLE SPARHAWK
Instructor in Physical Education

B.S., Kent State University 1945.

AMOS ALONZO STAGG, JR.
Professor of Physical Education

Ph.B. 1923 and A.M. 1935, University of Chicago; A.M., Columbia University 1941; Graduate study, University of Chicago.

AMOS ALONZO STAGG, SR.
Advisory Coach

A.B., Yale University 1888; Graduate of International Y. M. C. A. College, Springfield, Mass., 1891; M.P.E., International Y. M. C. A. College 1912; A.M., Oberlin College 1923; LL.D., College of Wooster 1933; Graduate study, Yale University.

JOHN EDWARD ZUBAK
Assistant Coach

A.B., Susquehanna University 1943.

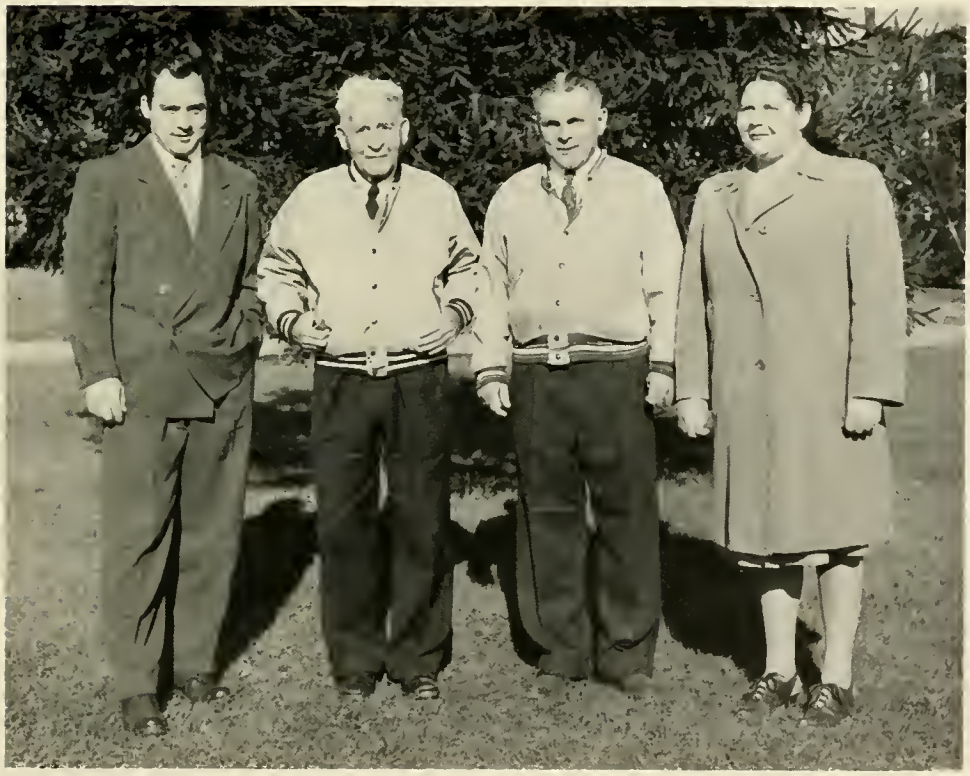

Left to Right—John Zubak, Amos Alonzo Stagg, Sr., Amos Alonzo Stagg, Jr., Ruth Sparhawk.

Preceptress, Hassinger Hall

Mrs. Carol Kline

Faculty Resident, The Cottage

Miss Athalia Kline

Library Staff

Left to Right: Faddis, Savidge, Wellver, Miss Kolpin, Miss Runyon, Billow, Attinger, Robson.

Dispensary and Dietetics

Miss Bertha Hein, R.N.
Mrs. Anna Humphrey, *Dietitian*

Registrar's Office

Mrs. Frederick Stevens, Miss Isabel Nicely, Miss Arla Bilger

Publicity Office

Miss Ruth McCorkill
Mr. Richard Westervelt

Bursar's Office

Miss Olive Barry
Miss Janet Rohrbach

Superintendent of Grounds and Buildings

Mr. Edwin M. Brungart

The Classes

Gott macht net ee Diehr zu, unne en anneri uffzumache.
"God doesn't close one door without opening another."

Class of 1948

OFFICERS

President	Robert Wohlsen
Vice President	Robert Radell
Secretary	Virginia Doss
Treasurer	Russell Brown

SENIOR CLASS HISTORY

Our final year of college life is fast drawing to a close. It certainly doesn't seem that four years have passed since first we arrived on our beautiful campus. Of course, for some of us it was more than four years ago because of time that was spent in service. But all that is past us now, and our graduation is at hand.

In future years it will be pleasant to think back over these past years and re-live our college experiences. We'll think back over our freshman days with all the hazing, pledging to a fraternity or sorority, basketball games, and dances. Our sophomore year was the opportunity we had anticipated to make up for the humiliation we had undergone the year before. We returned as upperclassmen and soon began to enforce the freshman customs with enthusiasm. And of course, our Sophomore Hop with its hundreds of snow balls was the crowning success of the year. Then in our junior year, with a larger enrollment due to the returning servicemen, we could point with pride to our Lanthorn and Junior Prom.

As seniors, we look forward to graduation and the new life which will follow, but still there is a reluctance to give up college life. It is our sincere hope that the class of '48 has in some small measure given something to our Alma Mater in exchange for all we have garnered in our preparation for what lies ahead.

Left to Right R. Wohlsen, R. Brown, R. Radell, V. Doss.

Joan Apple

1122 Market St., Sunbury, Pa.

Omega Delta Sigma

Student Christian Association 1, 2, 3, 4; Business Society 1, 2, 3, 4; Biemic Society 3, 4; Fire Captain 2; Vice President Omega Delta Sigma 4; May Day 1; Susquehanna Players 3; Lanthorn Staff 3, Business Manager.

Secretarial

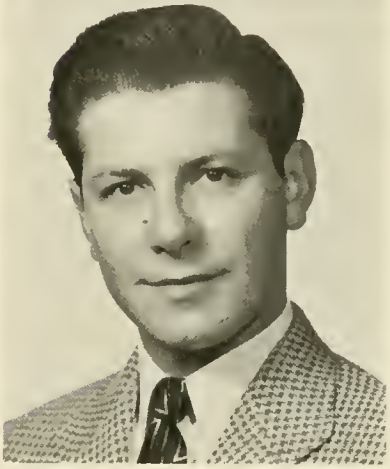

Louis Apriceno

1136 First Ave., Berwick, Pa.

Theta Chi

Business Society 1, 2, 3; Intramural Sports 1, 2, 3; "Icebound" 4.

Business Administration

Frosta M. Arseniu

211 W. Market St., Lewistown, Pa.

Sigma Alpha Iota

Student Christian Association 1, 2, 3; Treasurer Sigma Alpha Iota 3; Symphony Orchestra 1, 2, 3, 4; Band 1, 3, 4; Susquehanna Singers 2, 3; Concertmeister 2, 3, 4; Operetta 1, 3, 4; Vice Presidents' Council 2; Fire Captain 2, 3, 4; String Trio 3; May Day 1, 2, 3; Women's Athletic Association 1.

Music Education

Cora Mae Arthur

R. D. 1, Hughesville, Pa.

Sigma Alpha Iota

Student Christian Association 1, 2, 3, 4; Chorus 2, 3, 4; Operetta 1, 3, 4.

Music Education

Margaret B. Bathgate

Box 783, State College, Pa.

Omega Delta Sigma

Student Christian Association 3, 4, Secretary 4; Business Society 1, 2, 3, 4, President 3; Biemic Society 1, 2, 3, 4, Secretary 2; Women's Student Council, President 4; Women's Athletic Association 1, 2, 3, 4, Secretary 3; *Susquehanna* Staff 3, 4, Advertising Manager 3, Business Manager 4; Honor Hockey Team 3, 4; Varsity Basketball 3; Who's Who 4; Recording Secretary, Omega Delta Sigma 4.

Medical Secretarial

Dawn Ebert Bergstresser

18 S. Front St., Selinsgrove, Pa.

Kappa Delta Phi

Student Christian Association 1, 2, 3; Business Society 1, 2, 3, 4; Day Student President 2, 3; Women's Student Council 4, Secretary-Treasurer 4; Pi Gamma Mu 4.

Commercial Education

J. Benjamin Bergstresser

18 S. Front St., Selinsgrove, Pa.

Bond and Key

Student Christian Association 2, 3, 4; Phi Kappa 1, 2, 3, President 3.

Liberal Arts

Marlin R. Bollinger

132 Fifth St., Northumberland, Pa.

Band 4; Chorus 2, 4; Junior Varsity Basketball 1; Baseball 1, 2, 4; Operetta 2, 4.

Music Education

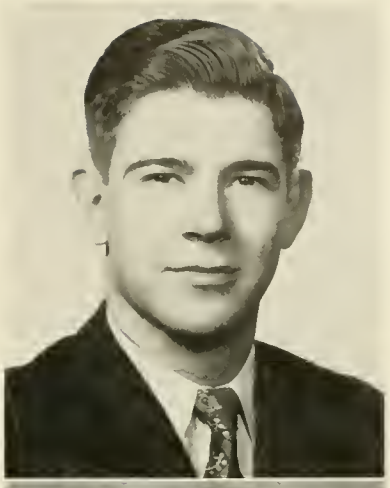

David E. Bomboy

744 Market St., Bloomsburg, Pa.

Theta Chi

Student Christian Association 1, 2, 3, 4; Cabinet 2, 3, 4; Men's President 3; Chairman of Public Relations Commission 4; Phi Kappa 2, 3, 4, President 2, 3; *Susquehanna* Staff 2, 4; Susquehanna Players 1, 2, 3; Intramural Sports 1, 2, 3, 4; Theta Chi First Guard 1, Social Chairman 3, Marshal 2, Secretary 3, Librarian 4.

Pre-Theological

Jack Boyer

117 N. Second St., Sunbury, Pa.

Student Christian Association 1, 2, 3; Intramural Sports 1, 2, 3; Business Society 1, 2, 3, 4.

Business Administration

Dale S. Bringman

R. D. 3, Hanover, Pa.

Theta Chi

Student Christian Association 1, 2, 3, 4, President 4; Theta Chi President 4; Susquehanna Players 1, 2, 3; *Susquehanna* Staff 3, 4; Intramural Sports 1; Debate Club 1, 2, 3; Pi Gamma Mu 3, 4; Inter-Fraternity Senate 4; Phi Kappa 3; Class Treasurer 2; Who's Who 4.

Pre-Theological

Russell Brown

406 Cherry St., Roaring Spring, Pa.

Phi Mu Delta

Student Christian Association 1, 2, 3, 4, Cabinet 2; Business Society 1, 2, 3, 4; Lanthorn Business Staff 1; Susquehanna Players 1, 2; Class President 1, Class Treasurer 4; Who's Who 4.

Business Administration

Harry W. Butts, Jr.

52 William St., East Orange, N. J.

Bond and Key

Student Christian Association 1, 2, 3; Business Society 2, 3, 4, Vice President 4; Class President 2; Junior Varsity Basketball 1, 2; Intramural Sports; Bond and Key President 3.

Business Administration

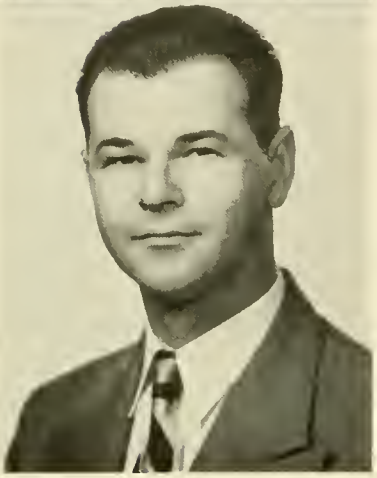

William S. Clark

4 West 8th St., Bloomsburg, Pa.

Who's Who 4.

Liberal Arts

George A. Cooper

1817 W. Southern Ave., So. Williamsport, Pa.

Phi Mu Delta

Business Society 2, 3, 4; Pi Gamma Mu 3, 4; Intramural Sports 2, 3, 4.

Business Administration

Donald R. Cosgrove

154 Ashland Ave., Bloomfield, N. J.

Phi Mu Delta

Biemic Society 3, 4, President 3; Baseball Manager 1; Football Manager 3; Phi Mu Delta Pledgemaster 3.

Liberal Arts

Lois Dauberman

Nemacolin, Pa.

Omega Delta Sigma

Student Christian Association 1, 2, 3, 4, Cabinet 4; Biemic Society 2, 3; Women's Student Council 4; Fire Captain 2; Women's Athletic Association 1, 2, 3, 4; Susquehanna Players 1, 2; Intramural Sports 1, 2, 3, 4; Basketball Manager 3.

Liberal Arts

Aloysius Derr

R. D. 1, Box 131, Ashland, Pa.

Bond and Key

Intramural Sports 1; Operetta 2; Octette 1, 2; Quartet 1, 2; Band 1, 2, 3; Student Director of "Mikado" 4; Bond and Key Vice President 2, Social Chairman 2.

Music Education

Virginia Doss

14 Adams Ave., Cranford, N. J.

Kappa Delta Phi

Student Christian Association 1, 2, 3, 4; Biemic Society 1, 2, 3, 4, Vice President 2; Business Society 1, 2, 3, 4; Women's Athletic Association 1, 2, 3, 4, Board 3, 4; Kappa Delta Phi Vice President 3, President 4; Inter-Sorority Council 3, 4, Treasurer 4; Student Council 4; Vice President Hassinger Hall 4; Vice Presidents' Council 2, 3, 4; Fire Captain 2, 3; May Day 1, 3; Varsity Hockey 1, 2, 3; Varsity Basketball 1, 2, 3; Intramural Sports 1, 2, 3; Class Secretary 4; Orientation Program 3, 4.

Medical Secretarial

Dorothy Eilhardt

719 Linden St., Clarks Summit, Pa.

Kappa Delta Phi

Student Christian Association 1, 2, 3, 4; Biemic Society 1, 2, 3, 4; Vice President Hassinger Hall 2, 4; Student Council 4, Social Chairman 4; Inter-Sorority Council 3, Treasurer; May Day 2, 3; Women's Athletic Association 1, 2, 3, 4, Board 3; Lanthorn Staff 3; Intramural 1, 2, 3, 4; Fire Captain 4; Kappa Delta Phi Treasurer 4.

Liberal Arts

Frank K. Fetterolf

548 Horner St., Johnstown, Pa.

Bond and Key

Business Society 4; Intramural Board 3; Intramural Sports 1, 2, 3, 4; Pi Gamma Mu 4.

Business Administration

Millard G. Fisher

217 E. Ninth St., Berwick, Pa.

Phi Mu Delta

Men's Student Council 3; Pi Gamma Mu 3; *Susquehanna* Staff 2; Debate Club 1, 2.

Liberal Arts

Robert A. Fisher

111 S. High St., Selinsgrove, Pa.

Bond and Key

Susquehanna Players 1; "Magnificent Obsession"; Intramurals.

Pre-Medical

Stuart Flickinger

1047 Miller St., Sunbury, Pa.

Football 3, 4; Basketball 1, 2, 3; Baseball 1, 2, 3, 4

Liberal Arts

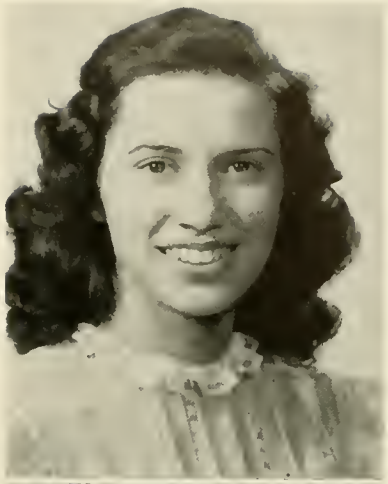

Roberta M. Gaetz

128 West Ave., Mt. Carmel, Pa.

Kappa Delta Phi

Student Christian Association 1, 2, 3, 4, Cabinet 3, 4, Women's Vice President 4; Kappa Delta Phi Chaplain 4; Biemic Society 1; Alpha Psi Omega 3, 4; Cheerleader 2, 3, 4; Vice Presidents' Council 2, 4; Women's Athletic Association 2, 3, 4, Board 3; *Susquehanna* Staff 1; Susquehanna Players 1, 2, 3, 4; Intramural Sports 1, 2, 3, 4; "Little Women"; "Letters to Lucerne."

Liberal Arts

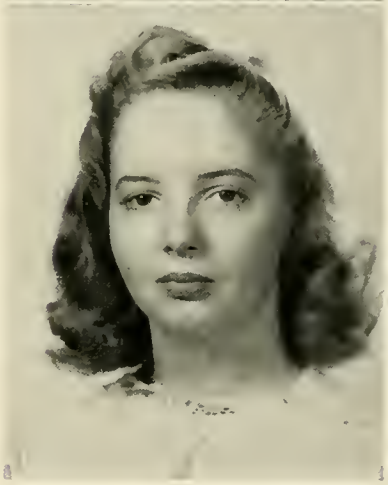

Martha Garard

130 Market St., Lewisburg, Pa.

Student Christian Association 1, 2, 4; Debate Team 2; *Susquehanna* Staff 3, 4, News Editor 3, Associate Editor 4; Lanthorn Staff 3.

Liberal Arts

Ann Gibson

25 Sunset Road, Lewistown, Pa.

Kappa Delta Phi

Student Christian Association 1, 2, 3, 4; Biemic Society 1, 2; Susquehanna Players 1, 2; Women's Athletic Association 1, 2, 3, 4; Intramural Sports 1, 2, 3, 4.

Liberal Arts

Alvin Glanzberg

1070 E. Fourth St., Brooklyn, N. Y.

Orchestra 1, 2, 3, 4; Debate 2, 3.

Pre-Medical

Harriet Ann Gould

307 Olive St., Johnstown, Pa.

Sigma Alpha Iota

Student Christian Association 1, 2, 3, 4, Cabinet 4; May Day 1, 2, 3; Susquehanna Singers 2, 3; Operetta 1, 3, 4; Women's Athletic Association 1, 2, 3; Sigma Alpha Iota Magazine Chairman 3, Chorister 4; Alpha Psi Omega 2, 3, 4; *Susquehanna* Staff 1, 2, Co-Editor of Freshman-Sophomore Issue 1, Assistant Advertising Manager 3; Lanthorn Staff 3; Susquehanna Players 1, 2, 3, 4; "Letters to Lucerne" 1; "You Can't Take It With You" 3; Intramural Sports 1; Octette 2, 3; Vice Presidents' Council 2; Class Treasurer 1; Class Vice President 2; Freshman Orientation 3, 4; Who's Who 4.

Music Education

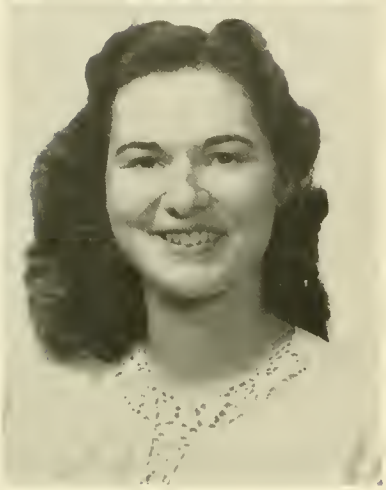

Caroline Graybill

R. D. 1, McAlisterville, Pa.

Kappa Delta Phi

Student Christian Association 1, 2, 3, 4; Kappa Delta Phi Secretary 4; Biemic Society 1, 2, 3, 4, President 2; Women's Athletic Association 2, 3, 4, Board 3; *Susquehanna* Staff 2, 3; Intramural Sports 1, 2, 3, 4; Vice Presidents' Council 2; Fire Captain 4.

Liberal Arts

Eugene H. Gundrum

944 E. Main St., Rockwood, Pa.

Bond and Key

Business Society 3, 4; Men's Student Council 3, 4; Track 1; Intramural Sports; Bond and Key Assistant House Manager, Social Chairman.

Business Administration

Hope Harbeson

Main St., Milroy, Pa.

Sigma Alpha Iota

Student Christian Association 1, 2, 3, 4; Susquehanna Singers 1, 2, 3; Sigma Alpha Iota Chaplain 3; Band 1; Orchestra 1; Double Mixed Quartet 2, 3; Clarinet Quartet 1; May Day 1, 2; Operetta 1, 2, 3, 4; Vice Presidents' Council 3; Inter-Sorority Council 4, Vice President.

Music Education

Marianna Hazen

139 Catawissa Ave., Sunbury, Pa.

Kappa Delta Phi

Student Christian Association 1, 2, 3, 4; *Susquehanna* Staff 1, 2, 3; Pi Gamma Mu 3, 4, President 4; Women's Student Council 4; Day Students' Organization 1, 2, 3, 4, Secretary 3, Vice President 4; Who's Who 4.

Liberal Arts

H. Lee Hebel

R. D. 1, Liverpool, Pa.

Student Christian Association 1, 2, 3, 4; Susquehanna Singers 3.

Pre-Theological

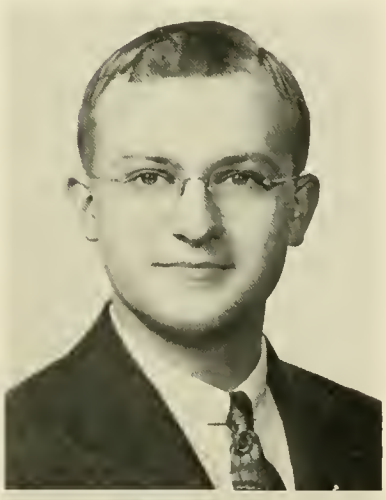

Carl L. Herman

R. D. 1, Lewisburg, Pa.

Theta Chi

Biemic Society 3; Intramural Basketball 2, 3; Theta Chi Librarian 2, First Guard 3, Historian 4.

Pre-Medical

Donald Herrold

Port Trevorton, Pa.

Bond and Key

Basketball 2, 3; Baseball 2, 3; Intramural Sports 3, 4.

Liberal Arts

James F. Howell

R. D. 1, Beavertown, Pa.

Intramural Sports 1.

Liberal Arts

Howard S. Hugus

W. Walnut St., Selinsgrove, Pa.

Theta Chi

Student Christian Association 1, 2, 3, 4; Cabinet 3; Theta Chi Chaplain 1, 2; Phi Kappa 1, 2, 3, Vice President 3; Pre-Theology Club 1; *Susquehanna* Staff 2, 3, Advertising Manager 3; Lanthorn Staff 3; Football 1; Basketball 1; Intramural Sports 1, 2, 3; Susquehanna Singers 2, 3; Operetta 2, 3; Susquehanna Players 2, 3; "Icebound" 4.

Pre-Theological

Donald King

20 S. Seventh St., Sunbury, Pa.

Theta Chi

Student Christian Association 1, 2, 3; Biemic Society 1; Business Society 2, 3, 4; *Susquehanna* Staff 4.

Business Administration

Bernadine Koons

235 W. Fifth St., Mt. Carmel, Pa.

Student Christian Association 1, 2, 3, 4; Biemic Society 2, 3, 4, Publicity Chairman 3; Freshman Orientation 3, 4; Susquehanna Players 1, 2, 3.

Liberal Arts

Harold R. Kramer

1906 Hanover Ave., Allentown, Pa.

Theta Chi

Student Christian Association 1, 2, 3, 4; Business Society 1, 2, 3, 4; *Susquehanna* Staff 1, 2; Susquehanna Players 1, 2, Treasurer 2; Theta Chi Social Chairman 2, Treasurer 2, Vice President 4, Rushing Chairman 4.

Commercial Education

Arlene Kreps

523 Highland Ave., Lewistown, Pa.

Sigma Alpha Iota

Student Christian Association 2, 3, 4; Vice Presidents' Council 3; Susquehanna Singers 2, 3, 4; Orchestra 2, 3, 4; Band 3; Sigma Alpha Iota Editor 4; Juniata College 1.

Music Education

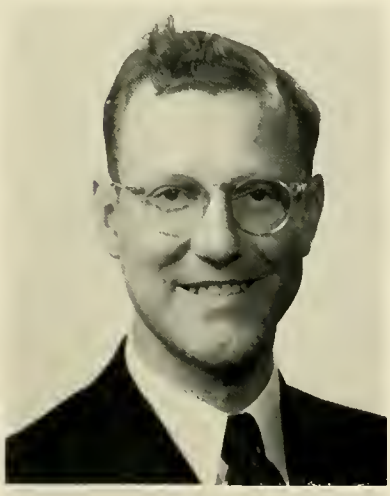

Marlin P. Krouse

Box 162, Shamokin Dam, Pa.

Student Christian Association 4; Biemic Society 3, 4.

Liberal Arts

Charles L. Lady

R. D. 2, Biglerville, Pa.

Phi Mu Delta

Student Christian Association 2, 3, 4, Cabinet 2, 3, 4, Men's President 4; Phi Mu Delta Chaplain 2, 3, 4; Class President 1; Marching Band 3, 4; Basketball 2; Debating 2, 3; Phi Kappa 2, 3, 4, Messenger 2, Secretary 3, 4.

Pre-Theological

Elaine Laks

106 Third Ave., Kingston, Pa.

Student Christian Association 1, 2, 3, 4; Biemic Society 1, 2; Women's Athletic Association 1, 2, 3; *Susquehanna* Staff 1; Susquehanna Players 1, 4; Intramural Sports 1, 2.

Liberal Arts

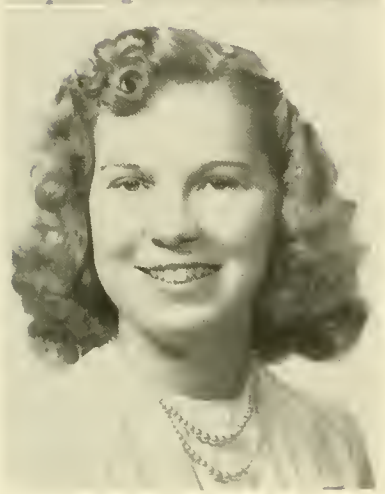

Frances Leisenring

Bear Gap, Pa.

Sigma Alpha Iota

Student Christian Association 1, 2, 3, 4; Fire Captain 3; Susquehanna Singers 1, 2, 3; Operetta 3; May Day 1, 2.

Music Education

James Leitzel, Jr.

Richfield, Pa.

Liberal Arts

Richard W. Lindemann

43 Carterat St., Bloomfield, N. J.

Phi Mu Delta

Student Christian Association 1; Business Society 1, 2, 3, 4; Phi Mu Delta House Manager 3, Vice President 3, Pledge Master 4; Alpha Psi Omega 4, President; Susquehanna Players 1, 2, 3, 4; Intramural Sports 1, 2, 3, 4.

Business Administration

Kenneth D. Loss

R. D. 1, Middleburg, Pa.

Bond and Key

Student Christian Association 1, 2, 4; *Susquehanna* Staff 1, 3, 4, Associate Editor and Proofreader 4; Bond and Key Secretary 4; Intramural Sports; Phi Kappa 2, 3; Debating 3; Inter-Collegiate Conference on Government, S. U. Chairman 3; Pi Gamma Mu 3, 4.

Liberal Arts

William H. McClure

Open Hearth, Lewistown, Pa.

Theta Chi

Student Christian Association 1, 2, 3, 4; Business Society 3, 4; Biemic Society 1, 2; Men's Student Council 4; *Susquehanna* Staff 4; Tennis 1; Intramural Sports 1, 2, 3, 4; Theta Chi Historian 2, Social Chairman 2, House Manager 3, Caterer 4.

Business Administration

Ann Malkames

132 W. Sixth St., Hazleton, Pa.

Omega Delta Sigma

Student Christian Association 1, 2, 3, 4; Biemic Society 1, 2, 3, 4; Lanthorn Staff 3; Susquehanna Players 1, 2, 3, 4; Judiciary Committee 4; Freshmen Orientation 3, 4; Inter-Sorority Council 4, Secretary; Women's Student Council 4; Seibert Hall House President 4.

Liberal Arts

Marjorie Mengel

Market St., Freeburg, Pa.

Sigma Alpha Iota

Student Christian Association 1, 2, 4; Inter-Sorority Council 3; Operetta 2, 3, 4; Susquehanna Singers 2, 3; May Day 1, 2, 3.

Music Education

Kenneth M. Merz

6151 Mascher St., Philadelphia 20, Pa.

Phi Mu Delta

Liberal Arts

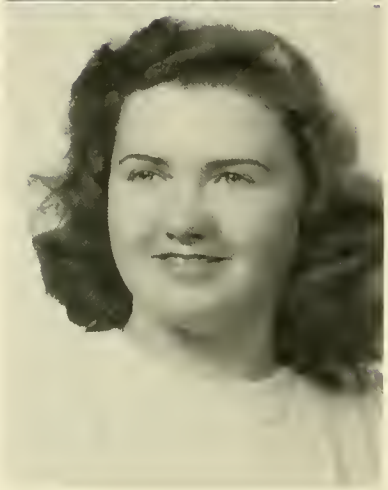

Hope Peters

Reedsville, Pa.

Sigma Alpha Iota

Student Christian Association 1, 2, 3, 4; Concert Band 1, 2, 3, 4; Marching Band 3, 4; Orchestra 1, 2; Operetta 1, 4; May Day 1, 2, 3; Susquehanna Singers 2, 3; Sigma Alpha Iota Secretary 4.

Music Education

Joseph P. Peyton, Jr.

153 Hubbard Park, Red Bank, N. J.

Phi Mu Delta

Student Christian Association 1, 2, 3, 4; Business Society 1, 2, 3, 4; *Susquehanna* Staff 3, 4; Track 1; Football 1; Intramural Sports 1, 2, 3, 4; Phi Mu Delta Summer President 4, House Manager 4.

Business Administration

Nedia Polanchyck

60 N. Lehigh Ave., Frackville, Pa.

Sigma Alpha Iota

Student Christian Association 1, 2, 3, 4; Biemic Society 3, 4; Susquehanna Players 3; Chorus 2, 3; Operetta 3.

Music (Soloist)

Robert W. Radell

627 Second Ave., Williamsport, Pa.

Phi Mu Delta

Susquehanna Staff 4; Intramural Sports; Phi Mu Delta President 4.

Liberal Arts

Gloria Reichley

91 S. Main St., Dover, Pa.

Omega Delta Sigma

Student Christian Association 1, 2, 3, 4; Business Society 1, 2, 3, 4, Treasurer 3; Biemic Society 1, 2, 3; Omega Delta Sigma Treasurer 4; Women's Athletic Association 1, 2, 3, 4, Vice President 3, President 4; *Susquehanna* Staff 1, 2, 3; Honor Hockey Team 3, 4; Honor Basketball Team 3; Honor Softball Team 3, 4; Intramural Sports 1, 2, 3, 4; Orientation 3, 4; Vice Presidents' Council 3.

Medical Secretarial

Betty K. Reisch

1121 Centre St., Ashland, Pa.

Omega Delta Sigma

Student Christian Association 1, 2, 3, 4; Biemic Society 3, 4; *Susquehanna* Staff 2, 3; Lanthorn Staff 3; Fire Captain 2; Vice Presidents' Council 3; Susquehanna Players 3; Freshmen Orientation 3, 4; Omega Delta Sigma Secretary 4.

Liberal Arts

Daniel Reitz, Jr.

2018 Allen St., Allentown, Pa.

Theta Chi

Student Christian Association 1; Business Society 1, 2, 3, 4, Executive 3; *Susquehanna* Staff 4; Susquehanna Players 1, 2; Basketball 1; Tennis 3.

Commercial Education

Gertrude A. Roberts

Keyport Road, New Monmouth, N. J.

Kappa Delta Phi

Student Christian Association 1, 2, 3, 4; Business Society 1, 2, 3, 4, Secretary 2; Kappa Delta Phi Financial Secretary 4; Women's Athletic Association 1, 2, 3, 4, Treasurer 4, Manager 3; Lanthorn Staff, Editor 3; Intramural Sports 1, 2, 3, 4; Band 3; Fire Captain 2, 3; Freshmen Orientation 3, 4; Class Treasurer 2.

Business Administration

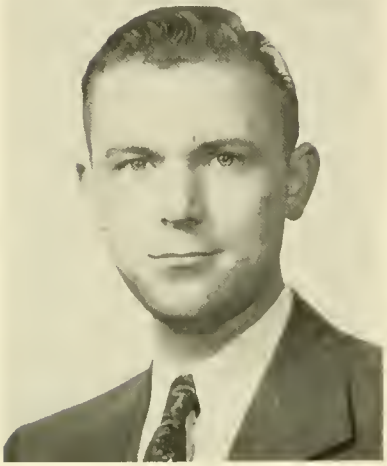

Donald Rohrbach

1042 Masser St., Sunbury, Pa.

Business Society 1, 2, 3; Lanthorn Staff 3.

Business Administration

Carol K. Schreiner

416 W. Market St., Williamstown, Pa.

Student Christian Association 1, 2, 3, 4; Biemic Society 1, 2, 3, 4, Publicity Chairman 4; Debate Club 3; *Susquehanna* Staff 1, 2, 3, 4; Susquehanna Players 1, 2, 3.

Liberal Arts

Anna Sheetz

142 S. Market St., Mt. Carmel, Pa.

Student Christian Association 1, 2, 4; Biemic Society 1, 2, 3, 4.

Pre-Medical

Wilfred J. Sheetz

119 E. Pine St., Selinsgrove, Pa.

Theta Chi

Theta Chi Sports Manager; Business Society; Intramural Sports.

Business Administration

Shirley Shroyer

849 Edison Ave., Sunbury, Pa.

Student Christian Association 1, 2, 3; Business Society 1, 2, 3, 4; Day Students' Organization, Secretary 3.

Commercial Education

Betty L. Smith

Woodsboro, Md.

Omega Delta Sigma

Student Christian Association 1, 2, 3, 4, Cabinet 3; Biemic Society 1, 2, 3, 4, Secretary-Treasurer 3; Women's Athletic Association 3, 4, Sports Manager 3; *Susquehanna* Staff 1; Susquehanna Players 1, 3; "You Can't Take It With You" 3; Women's Student Council 2; Judiciary Committee 3, 4.

Liberal Arts

Sara Lee Smith

1020 Poplar St., Scranton, Pa.

Student Christian Association 1, 2, 3, 4; Biemic Society 4; Women's Athletic Association 2, 3, 4; *Susquehanna* Staff 1; Susquehanna Players 3, 4; Intramural Sports 1, 2, 3.

Liberal Arts

Charles W. Snyder

330 N. Tenth St., Lebanon, Pa.

Student Christian Association 4; Business Society 4.

Business Administration

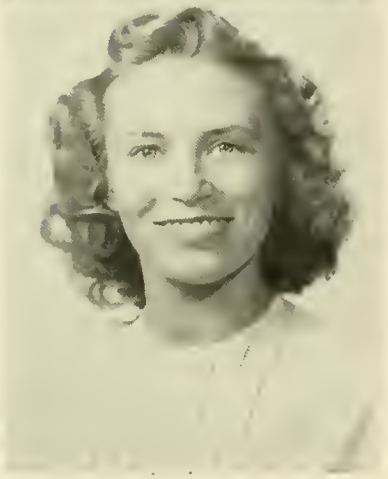

Eleanor E. Steele

2634 Butler St., Penbrook—Harrisburg, Pa.

Kappa Delta Phi

Student Christian Association 1, 2, 3, 4, Cabinet 4, President 3; Biemic Society 1; Women's Athletic Association 2, 3, 4; *Susquehanna* Staff 2, 3, News Editor 3; Intramural Sports 1, 2, 3, 4; Varsity Hockey 2, 3, 4, Captain 4; Inter-Sorority Council 4; Women's Student Council 1, 3; Chorus 1; Operetta 1; May Day 2; Charles Covert Prize 3; Vice Presidents' Council 2, 3; Who's Who 4.

Liberal Arts

Paul B. Stetler

Middleburg, Pa.

Bond and Key

Business Society 2, 3, 4; Intramural Sports.

Business Administration

Marie Stout

R. D. 2, Neptune, N. J.

Omega Delta Sigma

Student Christian Association 1, 2, 3, 4; Business Society 1, 2, 3, 4; May Day 1; Women's Athletic Association 1, 2; Lanthorn Staff 3; Intramural Sports 1, 2; Vice President Hassinger Hall 3; Pi Gamma Mu 3, 4; Women's Student Council 3; Vice Presidents' Council 2, 3; Inter-Sorority Council 4; Omega Delta Sigma President 4.

Commercial Education

George Stow, Jr.

136 Prospect St., Merchantville, N. J.

Phi Mu Delta

Intramural Sports 1, 2; Biemic Society 1, 2, 3; Phi Mu Delta Vice President 2.

Liberal Arts

Augustus V. Tietbohl

443 Percy St., So. Williamsport, Pa.

Theta Chi

Student Christian Association 1, 2, 3, 4; Biemic Society 1; Susquehanna Players 1, 2, 3, 4; Alpha Psi Omega 1, 2, 3, 4; Phi Kappa 3, 4; Class Vice President 3; Pi Gamma Mu 4; Theta Chi Librarian 1, Treasurer 3, 4; "The Queen's Husband" 4; "Icebound" 4.

Pre-Theological

Gaynelle Wagoner

Pylesville, Md.

Kappa Delta Phi

Student Christian Association 1, 2, 3, 4; Biemic Society 2; Women's Athletic Association 1, 2, 3, 4; *Susquehanna* Staff 2; Intramural Sports 1, 2, 3, 4; May Day 1, 3; Vice Presidents' Council 2.

Liberal Arts

Virginia Walker

81 Main St., Beavertown, Pa.

Sigma Alpha Iota

Student Christian Association 2; Band 2, 3, 4; Sigma Alpha Iota President 4; Inter-Sorority Council President 4; Orchestra 3, 4; May Day 2, 3; Operetta 3, 4; Sigma Alpha Iota Yearbook Chairman 3; Susquehanna Singers 2, 3.

Music Education

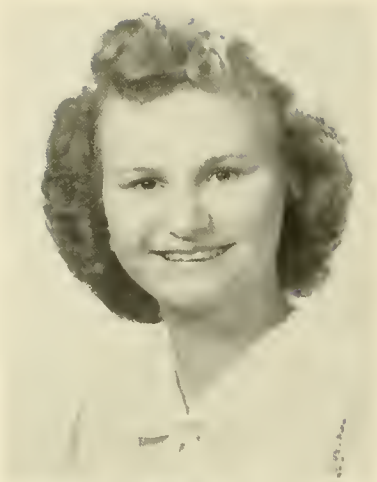

Gloria Walmer

40 S. Twenty-Fourth St., Penbrook—Harrisburg, Pa.

Kappa Delta Phi

Student Christian Association 1, 2, 3, 4, Cabinet 3; Business Society 1, 2, 3, 4, Secretary 3; Biemic Society 1, 2; Kappa Delta Phi Treasurer 3; Women's Athletic Association 1, 2, 3, 4; *Susquehanna* Staff 3, Circulation Manager; Lanthorn Staff 2, 3; Susquehanna Players 1, 2; Intramural Sports 1, 2, 3, 4; May Day 2; Operetta 1; Co-Chairman Bond Drive 2; Co-Editor Freshmen Issue of *Susquehanna* 2; Orientation Chairman 4.

Commercial Education

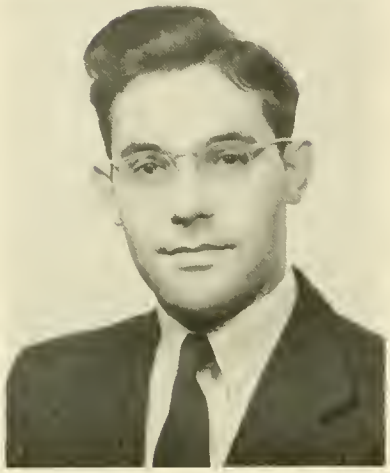

Dexter Weikel

New Berlin, Pa.

Phi Mu Delta

Student Christian Association 1, 2, 3, 4, Treasurer 2, 3; Band 3; Operetta 3, 4; Susquehanna Singers 3; Orchestra 3; Phi Mu Delta Secretary 2, 3, 4.

Music Education

John D. Wiley

4438 Terrace Ave., Merchantville, N. J.

Phi Mu Delta

Student Christian Association 1, 3, 4; Business Society 1, 3, 4; Lanthorn Staff 3; Susquehanna Players 1; Phi Mu Delta President 4; Men's Student Council 3, 4, President 4; Social Chairman Inter-Fraternity Senate 4; Varsity Tennis Captain 4; Intramural Sports 1, 3, 4; Who's Who 4; Penn State 2.

Business Administration

Russell H. Williams

21 N. Second St., Sunbury, Pa.

Chorus 3, 4; Band 2, 3, 4, Student Director 4; Operetta 3, 4.

Music Education

Joseph R. Williard

226 Logan St., Lewistown, Pa.

Bond and Key

Business Society 2, 3, 4; *Susquehanna* Staff 3; Band 3, 4; Inter-Fraternity Senate 3, President; Debate 2, 3, 4; West Point Debate 2; Pennsylvania State Debater's Convention 3, 4, President 3, 4; Class President 3; Bond and Key President 3, Assistant House Manager 2, House Manager 4.

Business Administration

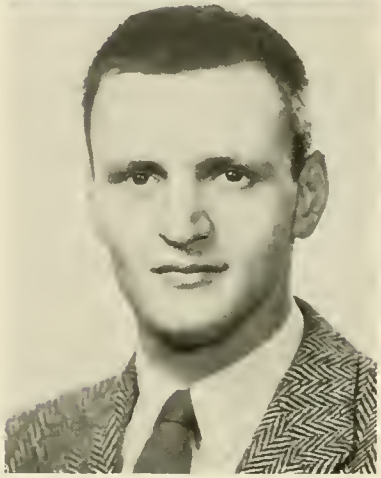

Robert E. Winter

735 Center St., Williamsport, Pa.

Phi Mu Delta

Business Society 1, 2, 3, 4; *Susquehanna* Staff 3, 4.

Business Administration

Robert F. Wohlsen

39 Marshall Road, Yonkers, N. Y.

Phi Mu Delta

Student Christian Association 1, 2, 3, 4; Business Society 2, 3, 4; *Susquehanna* Staff 3; Susquehanna Players 1, 2, 3, 4; Junior Varsity Basketball 1; Intramural Sports 1, 2, 3, 4; Sophomore Football Team '46; Class Treasurer 1, Class President 4; Alpha Psi Omega 4.

Business Administration

Franklin R. Wolfe

1 Vaux Ave., Tremont, Pa.

Theta Chi

Student Christian Association 1, 2, 3; Band 1, 2, 3, 4; Theta Chi Guard 3; Orchestra 1, 2, 3, 4; Operetta 1, 2, 3; May Day 1, 2; Men's Music Guild 2, 3; *Susquehanna* Staff 1.

Music Education

Mary Ellen Wood

Merritt Road, Farmingdale, N. Y.

Sigma Alpha Iota

Student Christian Association 1, 2, 3, 4; Women's Athletic Association 1, 2; Sigma Alpha Iota Editor 3, Secretary 4; Susquehanna Players 1, 2, 3, 4; Intramural Sports 1, 2; Operetta 1, 3, 4; Susquehanna Singers 2, 3, 4; Band 3; Student Council 4, Judiciary Chairman.

Music Education

Alvin Woodring

443 Market St., Bloomsburg, Pa.

Phi Mu Delta

Business Society 2, 3, 4; Football Manager 3; Intramural Sports 2, 3; Susquehanna Players 2, 3, 4; Bloomsburg State Teachers College and Austin College 1.

Business Administration

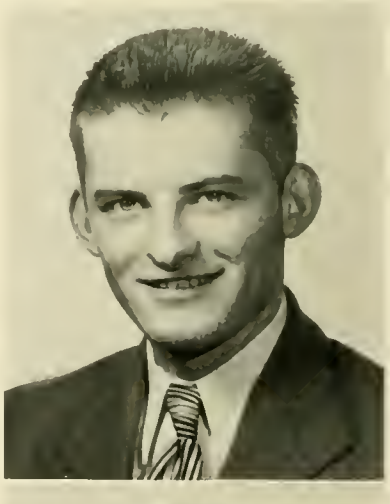

William P. Yancho

2 Mayfair Rd., Morris Plains, N. J.

Bond and Key

Bond and Key Treasurer 4, Sergeant-at-Arms 1, 2; Business Society 1, 2, 4; Intramural Sports 1, 4; Varsity Baseball 1, 2.

Business Administration

Frank A. Zeidler

108 State St., Bloomfield, N. J.

Phi Mu Delta

Student Christian Association 1, 3; Business Society 1, 3, 4; *Susquehanna* Staff 3, 4; Intramural Board 3, 4; Intramural Sports 1, 3, 4; Basketball 1, 3, 4; Cheerleader 3, 4; Band 1; Penn State 2; Phi Mu Delta Secretary 4.

Business Administration

Die Aerwet hott en bitteri Warzel, awwer die Frucht iss siess.
"Work has a bitter root, but the fruit is sweet."

Who's Who

Each year eight members of the Senior Class are selected by the Faculty to represent Susquehanna University in *Who's Who Among Students in American Universities and Colleges.* The four women and four men designated are to be outstanding in character, scholarship, leadership in extracurricular activities, and in possibilities of future usefulness.

It is one of the greatest honors accorded to students to be included in this book, which contains biographies of top rank students from over 650 American colleges and universities.

Margaret B. Bathgate

Harriet A. Gould

Marianna Hazen

Eleanor E. Steele

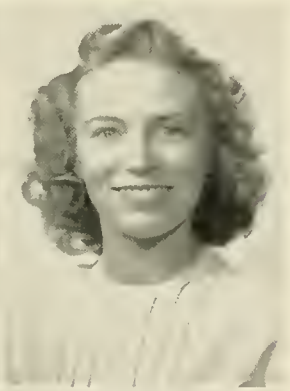

Dale S. Bringman

Russell Brown

William S. Clark

John D. Wiley

Gut gewetzt iss halwer gemeht.
"Half whetted is half mowed."

Class of 1949

OFFICERS

President	William Ruhl
Vice President	Frances Lybarger
Secretary	M. Helen Smith
Treasurer	Charles Venner

JUNIOR CLASS HISTORY

In this, our Junior year, we have been fused even more completely into the whole life of Susquehanna. Our studies take on new meaning because we are now engaged in serious preparation for our special fields of study. A general attitude of new determination has been instilled by the presence on campus of many veterans who know what they want and how to work for it.

When we think of the veterans, we think of the differences they have made in our college life. It's been grand to have so many fellows around again! Remember our freshman year? It was the exception to have more than five fellows in any class. Then, in our sophomore year, it was necessary to become accustomed to having the fellows rooming in Selinsgrove and G. A. Halls. They have been a fine addition to the campus not only as academic pace-setters, but also in social and athletic ways.

This year has been highlighted by several exciting experiences. To begin with, the campus resounded with "Ohs" and "Ahs" as the upperclass girls returned to the newly-renovated parlors and chapel of Seibert Hall. Then we were all delighted and thrilled by the presence of Coach and Mrs. Amos Alonzo Stagg, Sr., during the successful football season. Excitement veered to the near-tragic on that November night when Selinsgrove Hall was partially destroyed by fire. How grateful we are that it was not more serious!

In and through all our adjustments in these three years, we have become a part of Susquehanna as it has become a part of us. Hopefully, we look ahead to our senior year which will bring greater opportunities, wider experiences, and increasing happiness.

Left to Right H. Smith, C. Venner, F. Lybarger, W. Ruhl.

Miriam Jane Avery

132 W. Dorrance St.
Kingston, Pa.

Kappa Delta Phi

Student Christian Association 1, 2, 3; Biemic Society 1, 2, 3; Ciceroniani 2, 3, Secretary-Treasurer 3; Intramural Sports 2, 3.

Liberal Arts

Grace Billow

Academy Road,
McAlisterville, Pa.

Student Christian Association 1, 2, 3; Biemic Society 1, 3; Debate Club 1, 2.

Liberal Arts

Paul R. Bingaman

East Main St.
Thompsontown, Pa.

Theta Chi

Student Christian Association 1, 2, 3; *Susquehanna* Staff 1, 3; Lanthorn Staff 3; Phi Kappa 1, 2, Treasurer 1; Susquehanna Players 1, 2; Theta Chi Marshal 2; "Crimson Sword" Editor 3; Intramural Sports 1, 2, 3; Football 1; Biemic Society 1, 2, 3, President 3.

Liberal Arts

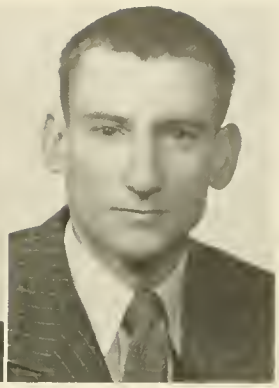

Edwin Bittenbender

621 East Front St.
Berwick, Pa.

Student Christian Association 3.

Liberal Arts

Jean E. Blecher

311 Front St.
Danville, Pa.

Student Christian Association 1, 2, 3; Freshmen Orientation 3; Pi Gamma Mu 3, Vice President 3; Cottage House President 3; Student Council 3; Susquehanna Players 3.

Liberal Arts

Kay L. Bloom

417 North Fifth St.
Sunbury, Pa.

Business Society 1, 2, 3.

Business Administration

Joseph E. Bogar

529 North Eighth St.
Selinsgrove, Pa.

Liberal Arts

Joyce Bottorff

602 South Wayne St.
Lewistown, Pa.

Sigma Alpha Iota

Student Christian Association 1, 2, 3; Sigma Alpha Iota Sergeant at Arms 3; Operetta 2, 3; Susquehanna Singers 2, 3.

Music Education.

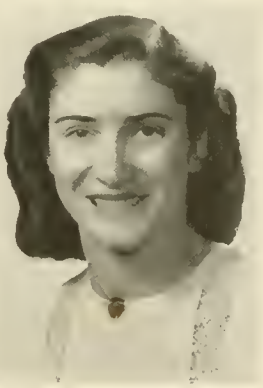

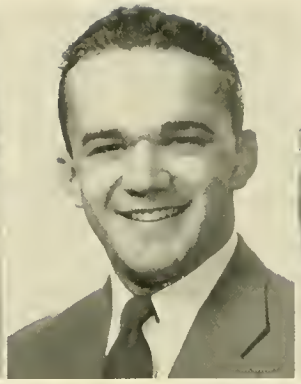

Marland Boyer

406 Harrison St.
Pottsville, Pa.

Phi Mu Delta

Business Society 2, 3; Basketball 1.

Business Administration

Anna Brindel

12 Pennsylvania Ave.
Lewistown, Pa.

Omega Delta Sigma

Student Christian Association 1, 2, 3; Women's Athletic Association 2, 3; Susquehanna Players 2, Treasurer 2; Women's Student Council 2; Intramural Sports 2; Softball Manager 3.

Liberal Arts

Robert N. Bubb

524 S. Market St.
Selinsgrove, Pa.

Theta Chi

Student Christian Association 1, 2, 3; Business Society 1, 2, 3; Lanthorn Staff 1; Susquehanna Players 1; Motet Choir 1; Susquehanna Singers 2; Band 1; Theta Chi House Manager, Caterer 3.

Business Administration

Ruth Buffington

Maine St.
Valley View, Pa.

Student Christian Association 1, 2, 3; Business Society 1, 2, 3; Fire Captain 3; Intramural Sports 2, 3.

Commercial Education

Barbara Childress

970 E. Philadelphia St.
York, Pa.

Sigma Alpha Iota

Student Christian Association 1, 2; Vice Presidents' Council 1, 2; Marching Band 2, 3; Concert Band 2, 3; Orchestra 1, 2, 3; Susquehanna Players 2, 3.

Music Education

Virginia Cochrane

99 Spruce St.
Bloomfield, N. J.

Kappa Delta Phi

Student Christian Association 1, 2, 3; Kappa Delta Phi Recorder 2, Vice President 3; Biemic Society 2; Inter-Sorority Council 3, Financial Secretary 3; Vice Presidents' Council 2; Freshmen Orientation 3; *Susquehanna* Staff 3; Lanthorn Associate Editor 3; Susquehanna Players 1, 2, 3.

Liberal Arts

Theron Conrad

200 Catawissa Ave.
Sunbury, Pa.

Student Christian Association 2; Business Society 3; Biemic Society 1.

Business Administration

Harry Culp

212 S. Front St.
Sunbury, Pa.

Phi Mu Delta

Student Christian Association 1, 2; Biemic Society 1, 2; Class Vice President 1; Susquehanna Players 1, 2; Basketball 1, 2; Football 1; Baseball 1; Intramural Sports 1, 2, 3, 4.

Pre-Veterinarian

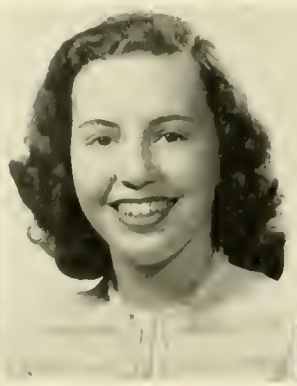

CARL DAHLGREN
Williamsport, Pa.
Liberal Arts

MARY C. DAVISON
Guaro, Cuba
Omega Delta Sigma
Student Christian Association 2; Business Society 2; Homecoming Queen 3; Women's Athletic Association 2, 3, Secretary 3; Honor Hockey Team 2; Honor Basketball Team 2; Intramural Sports 2, 3.
Business Administration

GILBERT O. DAY, JR.
123 N. Market St.
Selinsgrove, Pa.
Bond and Key
Liberal Arts

JEAN E. DERR
223 Orange St.
Selinsgrove, Pa.
Sigma Alpha Iota
Student Christian Association 1, 2, 3; Susquehanna Singers 2, 3; Marching Band 1, 2, 3; Concert Band 1, 2, 3; Orchestra 3; Operetta 2, 3.
Music Education

ROBERT DORNSIFE
Hobart St.
Gordon, Pa.
Theta Chi
Student Christian Association 1, 2, 3; Business Society 2, 3; Band 1, 2.
Business Administration

EDNA MAE ETZRODT
979 Richter Ave.
Scranton, Pa.
Student Christian Association 1, 2, 3; Business Society 1, 2, 3; Biemic Society 2, 3; May Day 1; LANTHORN Staff 3; Susquehanna Players 2, 3; Intramural Sports 2, 3; Women's Athletic Association 3.
Commercial Education

NANCY EVERETT
36-41 209th St.
Bayside, N. Y.
Student Christian Association 1, 2, 3; Business Society 2, 3; Biemic Society 3; May Day 1.
Medical Secretarial

ELLA J. FETHEROLF
Freeburg, Pa.
Student Christian Association 1, 2, 3; Business Society 1, 2.
Commercial Education

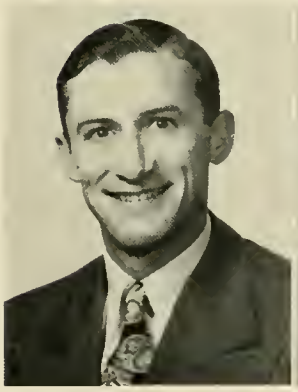

Edward H. Ford

356 Duke St.
Northumberland, Pa.

Business Society 1, 2, 3.

Business Administration

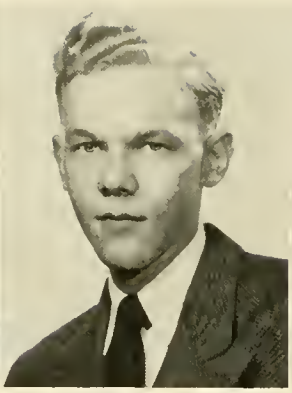

Donald Fosselman

240 N. Fourth St.
Newport, Pa.

Phi Mu Delta

Student Christian Association 1, 2; Business Society 1, 2, 3; Class Treasurer 1; Baseball Manager 2.

Business Administration

Dorothy Gardner

2528 Union St.
Allentown, Pa.

Sigma Alpha Iota

Student Christian Association 1, 2, 3; Orchestra 3; Marching Band 3; String Trio 2; Susquehanna Players 1, 2; Susquehanna Singers 2, 3; Operetta 3.

Music Education

Mary A. Getsinger

400 E. Maple Ave.
Wildwood, N. J.

Sigma Alpha Iota

Student Christian Association 1, 2, 3; Sigma Alpha Iota Chaplain 3; Susquehanna Singers 2, 3; Band 1, 2, 3; Orchestra 1, 2; Operetta 2, 3; Susquehanna Players 1, 2, 3; Intramural Sports 1; Cheerleader 1, 2, 3; Freshmen Orientation 3; "Sun Up" 2; "Icebound" 3.

Music Education

J. William Heim

928 Weiser St.
Reading, Pa.

Student Christian Association 1, 2, 3; Susquehanna Singers 2, 3; Susquehanna Players 2, 3; Susquehanna Choir 3; Band 1, 2, 3; Orchestra 1, 2, 3; Chorus 1, 2, 3; Operetta 2; "You Can't Take It With You" 2.

Music Education

Betsy J. Hill

3322 Beale Ave.
Altoona, Pa.

Biemic Society 3; Intramural Sports 3; Waynesburg College 1, 2.

Liberal Arts

Daniel Hollenback

721 Sixth Ave.
Williamsport, Pa.

Student Christian Association 3; Business Society 3; Dickinson Junior College 1, 2.

Business Administration

Robert S. Hoover

15 W. Main St.
Elizabethville, Pa.

Bond and Key

Student Christian Association 1, 2, 3; Business Society 1, 2, 3; *Susquehanna* Staff 2, 3, Circulation Manager 3; Intramural Sports 1, 2, 3.

Business Administration

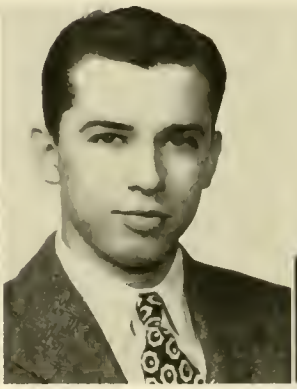

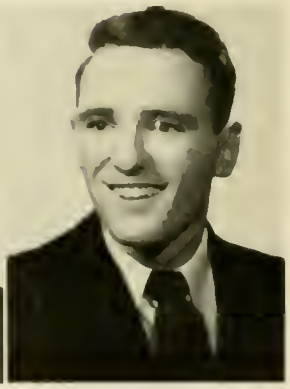

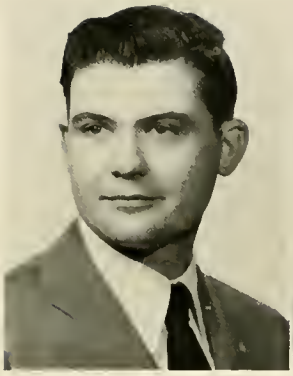

Donald B. Houtz

260 Queen St.
Northumberland, Pa.

Liberal Arts

Sr. Mary Jane Jessen

824 N. E. Fourth Ave.
Camas, Wash.

Student Christian Association 2, 3, Cabinet 3; Biemic Society 3; Student Assistant in Hassinger Hall 2, 3; Lutheran Deaconess School 1, 2.

Liberal Arts

Harry Johnston

22 W. Otterman St.
Greensburg, Pa.

Bond and Key

Business Society 1, 2, 3; Lanthorn Staff, Business Manager 3; Intramural Sports 1, 2, 3.

Business Administration

Maude Jones

162 N. Marshall St.
Shamokin, Pa.

Sigma Alpha Iota

Student Christian Association 1, 2, 3; Women's Athletic Association 1, 2, 3; Susquehanna Players 1, 2, 3; Honor Hockey Team 3; Intramural Sports 1, 2, 3; Operetta 2, 3; Marching Band 2; Susquehanna Singers 2, 3; Chapel Choir 3.

Music Education

Marie Kaley

1133 Sherman St.,
Williamsport, Pa.

Sigma Alpha Iota

Student Christian Association 1, 2, 3; Operetta 3; Marching Band 2; Susquehanna Singers 2, 3; Vice Presidents' Council 3.

Music Education

Juanita Keller

Jefferson, Md.

Student Christian Association 1, 2, 3; Biemic Society 1, 2, 3; Women's Student Council 3; Women's Athletic Association 1, 2, 3; Susquehanna Players 1, 2; Intramural Sports 1, 2, 3; Varsity Softball 2; Honor Hockey Team 3; Soccer Manager 3.

Liberal Arts

Lillian Kepner

224 Washburn St.,
Baltimore, Md.

Omega Delta Sigma

Student Christian Association 1, 2, 3; Biemic Society 1; Inter-Sorority Council 3; Student Council 3; Alpha Psi Omega 2, 3; May Day 2; Women's Athletic Association 2, 3; *Susquehanna* Staff 3; Susquehanna Players 1, 2, 3; Intramural Sports 1, 2, 3; Freshmen Orientation 3; "You Can't Take It With You" 2; "Hasty Heart" 2; "Little Women" 2; "One Sunday Afternoon" 2; "Icebound" 3.

Liberal Arts

Isabel Kiss

State Road,
Marlboro, N. Y.

Omega Delta Sigma

Student Christian Association 1, 2, 3; Biemic Society 1, 2, 3; Women's Athletic Association 1, 2, 3; Susquehanna Players 1, 2, 3; Intramural Sports 1, 2, 3; Badminton Manager 3.

Liberal Arts

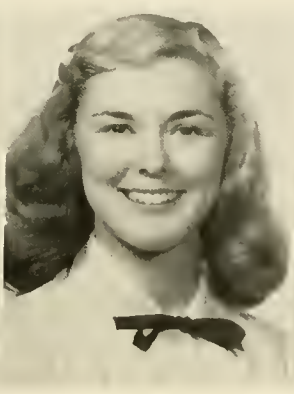

Harvey Kuhns, Jr.

446 Oliver St.
Williamsport, Pa.

Student Christian Association 3; Business Society 3; Dickinson Junior College 1, 2.

Business Administration

Margaret Latta

393 Pine St.
Lockport, N. Y.

Student Christian Association 1, 2, 3; *Susquehanna* Staff 3; Susquehanna Players 3; Operetta 3.

Liberal Arts

Grace E. Lau

142 Main St.
Spring Grove, Pa.

Student Christian Association 1, 2, 3; Business Society 1, 2, 3; Biemic Society 1, 2; Lanthorn Staff 3; Susquehanna Players 2, 3; Intramural Sports 2, 3; May Day 1; Vice Presidents' Council 2; Women's Athletic Association 3.

Business Administration

Ruth J. Lorrah

362 Jerome Ave.
Williamsport, Pa.

Student Christian Association 3; Business Society 3; *Susquehanna* Staff 3; Susquehanna Players 3; Intramural Sports 3; Dickinson Junior College 1, 2.

Commercial Education

Frances Lybarger

Box 134, Lampeter, Pa.

Omega Delta Sigma

Student Christian Association 1, 2, 3; Band 2, 3; Class Vice-President 3; Hassinger Hall House President 3; Debate Club 1; Student Council 3; Judiciary Committee 3; Women's Athletic Association 1, 2, 3, Vice-President 3; *Susquehanna* Staff 1, 3, Girl's Sports Editor 3; Lanthorn Staff 3; Susquehanna Players 1, 3; Intramural Sports 1, 2, 3; Honor Hockey Team 1, 2, 3; Honor Basketball Team 2; "The Queen's Husband" 3; "Icebound" 3.

Liberal Arts

Elwood McAllister

705 Queen St.
Northumberland, Pa.

Bond and Key

Student Christian Association 2.

Liberal Arts

Marjorie McHenry

Stillwater, Pa.

Sigma Alpha Iota

Student Christian Association 1, 3; Sigma Alpha Iota Treasurer 3; Band 1, 2, 3; Orchestra 1, 2, 3; Clarinet Quartette 1; Operetta 2, 3; Susquehanna Singers 2, 3.

Music Education

Edward Madden, Jr.

320 Park Ave.
New York, N. Y.

Phi Mu Delta

Business Society 1, 2, 3; Intramural Board 2, 3; Junior Varsity Basketball 1, 2.

Business Administration

Jean Matthews

54 Washington St.
Middletown, N. Y.

Omega Delta Sigma

Student Christian Assnciation 1; Biemic Society 1; Susquehanna Players 1, 2, 3; Intramural Sports 1, 2; "One Sunday Afternoon" 2; May Day 2.

Liberal Arts

Charles A. Morris

1608 Hunter St.
Harrisburg, Pa.

Phi Mu Delta

Business Society 2, 3; Baseball 2.

Business Administration

Stanley Mummey

1279 Highland Ave.
Sunbury, Pa.

Susquehanna Singers 2, 3; Operetta 2, 3; Organized and Managed "The Collegians" 2, 3.

Music Education

Dorothy Nitchman

937 S. Queen St.
York, Pa.

Student Christian Association 1, 2, 3; Biemic Society 1, 2, 3; Secretary-Treasurer 3.

Pre-Medical

Kenneth D. Orr

162 N. Fourteenth St.
E. Orange, N. J.

Bond and Key

Student Christian Association 1, 2, 3; Business Society 1, 2, 3; Intramural Sports 1, 2, 3; Junior Varsity Basketball 1; Varsity Football 3.

Business Administration

Warren Outerbridge

Shelly Bay, Bermuda

Bond and Key

Student Christian Association 1, 2, 3; Phi Kappa 1, 2, 3; "The Cream Puff" Editor-in-Chief 3; *Susquehanna* Staff 1, 2, 3, Editor-in-Chief 3.

Pre-Theological

J. Burleigh Peters

302 W. Main St.
Lock Haven, Pa.

Bond and Key

Student Christian Association 1; Bond and Key Vice President 2, 3; *Susquehanna* Staff 3; Men's Student Council 2, 3, Vice President; Varsity Football 1, 2, 3; Basketball 1, 2; Intramural Sports 1, 2, 3; Phi Kappa 1; Alpha Psi Omega 2, 3; "Sun Up" 2; "You Can't Take It With You" 2.

Liberal Arts

Muriel Phillips

23 Tomac Ave.
Old Greenwich, Conn.

Kappa Delta Phi

Student Christian Association 1, 2, 3; Women's Athletic Association 1, 2, 3, Board 3; Susquehanna Players 1, 2, 3; Intramural Sports 1, 2, 3; Cheerleader 1, 2, 3; May Day 1; Freshmen Orientation 3; Judiciary Committee 1, 2.

Liberal Arts

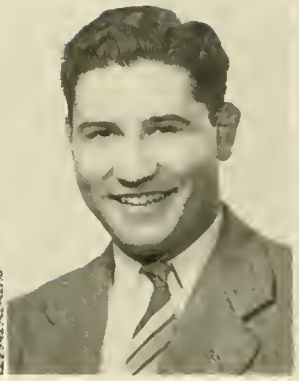

WARREN J. PIRIE
36 Brighton Ave.
Bloomfield, N. J.

Phi Mu Delta

Student Christian Association 3; Business Society 1, 2, 3, President 3; Susquehanna Players 2, 3, Vice President 2, President 3; Basketball 1; Track 1; Cheerleader 2, 3, Captain 3; Alpha Psi Omega 3, Grand Stage Director 3; "The Queen's Husband" 3.

Commercial Education

COLUMBUS H. RAUP
1120 E. Chestnut St.
Sunbury, Pa.

Theta Chi

Student Christian Association 3; Business Society 2, 3; Band 2, 3; Intramural Sports 2.

Business Administration

MILDRED REAVER
R. D. 1, Gettysburg, Pa.

Kappa Delta Phi

Student Christian Association 1, 2, 3; Business Society 1, 2, 3, Secretary 3; Biemic Society 2; LANTHORN Staff 3; Susquehanna Players 3; Intramural Sports 2, 3; Women's Athletic Association 3.

Commercial Education

JAMES B. REILLY
250 Mott St.
Lawrence, N. Y.

Phi Mu Delta

Student Christian Association 1, 2; Phi Mu Delta Comptroller 2, 3; Business Society 1, 2; *Susquehanna* Staff 2, 3, News Editor 3; LANTHORN Staff, Sports Editor 3; Junior Varsity Basketball 1.

Business Administration

MARION C. ROBSON
Box 59, Marlboro, N. Y.

Omega Delta Sigma

Student Christian Association 1, 2, 3; *Susquehanna* Staff 1, 2, 3; Susquehanna Players 1, 2, 3; Intramural Sports 3; Ciceroniani (Aedile); Debate Club 1, 2.

Liberal Arts

CHARLES ROHMANN
Box 24, Ehrenfeld, Pa.

Phi Mu Delta

Student Christian Association 2; Business Society 2, 3.

Business Administration

WILLIAM R. RUHL
125 Green St.
Mifflinburg, Pa.

Theta Chi

Student Christian Association 1, 2, 3, Cabinet 2, 3; Phi Kappa 1, 2, Treasurer 2; Men's Student Council 3, Treasurer 3; Class President 3; Intramural Sports.

Liberal Arts

FRANCES SAVIDGE
193 Marshall St.
Shamokin, Pa.

Kappa Delta Phi

Student Christian Association 1, 2, 3; Business Society 1, 2, 3; LANTHORN Staff, Editor-in-Chief 3; Susquehanna Players 2, 3; "Sun Up" 2; "You Can't Take It With You" 2; "Mary, Queen of Scotland" 2; "Icebound" 3; May Day 1, 2; Assistant Chairman, Freshmen Orientation 3; Alpha Psi Omega 3, Grand Business Manager 3; Vice Presidents' Council 2.

Commercial Education

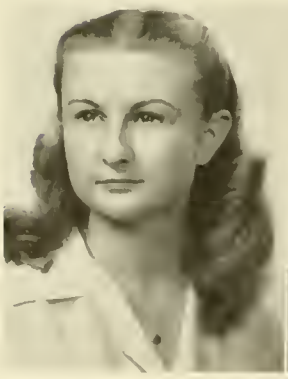

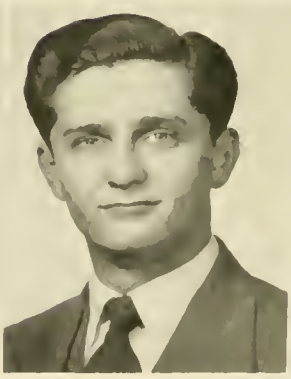

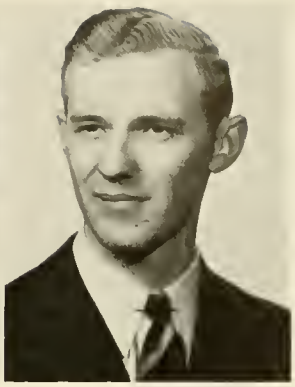

BARBARA SCHRIEFFER

Star Route One, Eustis, Fla.

Student Christian Association 3; Business Society 3; Susquehanna Players 3; Southern Seminary 1, 2.

Business Administration

RITA SCHWEIGHOFER

Honesdale, Pa.

Student Christian Association 1, 3; Biemic Society 1, 2, 3; May Day 1; Fire Captain 3; Intramural Sports 3.

Liberal Arts

DOROTHY SHAFFER

Box 406, Island Park, Sunbury, Pa.

Student Christian Association 1, 2; *Susquehanna* Staff 1; LANTHORN Staff 3; Day Students' Organization.

Liberal Arts

LAWRENCE SMITH

Freeburg, Pa.

Student Christian Association 3; Business Society 3.

Business Administration

M. HELEN SMITH

142 Fairmount Ave.
Sunbury, Pa.

Kappa Delta Phi

Student Christian Association 1, 2, 3; Women's Athletic Association 2, 3; LANTHORN Staff 3; Intramural Sports 1, 2, 3; Honor Hockey Team 3; Day Students' Organization, President 3; Freshmen Orientation 2, 3; Class Secretary 3; Pi Gamma Mu 3.

Liberal Arts

JANE SOUTHWICK

23 Park Circle
Millburn, N. J.

Sigma Alpha Iota

Student Christian Association 1, 2, 3; Sigma Alpha Iota Social Chairman 3; Susquehanna Singers 2, 3; Operetta 2, 3; Band Majorette 2, 3; Octette 2; Chapel Choir 3; Trinity Choir 1, 2, 3; May Day 2; Class Secretary 1.

Music (Soloist)

GABRIELLE P. SPEYER

60 Gramercy Park
New York, N. Y.

Kappa Delta Phi

Student Christian Association 1, 2, 3; Freshmen Orientation 2, 3; May Day 1, 2; Women's Athletic Association 1, 2; *Susquehanna* Staff 1, 2; Susquehanna Players 3.

Liberal Arts

ROY STAHL

34½ Reynold St.
Pittston, Pa.

Phi Mu Delta

Student Christian Association 1, 2, 3; Orchestra 3; Chorus 3; Chapel Choir 3; Operetta 3.

Music Education

MARIAN STEIGERWALT
455 Columbia St.
Schuylkill Haven, Pa.

Sigma Alpha Iota

Student Christian Association 1, 2, 3; Sigma Alpha Iota Accompanist 3, Yearbook Chairman 3; Susquehanna Players 1, 2, 3; Susquehanna Singers 2, 3; Operetta 2, 3; May Day 2.

Music Education

IRMA STRAWBRIDGE
222 Walnut St.
Lemoyne, Pa.

Omega Delta Sigma

Student Christian Association 1, 3; Business Society 1, 2, 3; Women's Athletic Association 2, 3; *Susquehanna* Staff 1, 3; LANTHORN Staff 3; Susquehanna Players 2, 3, Secretary 2, 3; Intramural Sports 1, 2, 3; "Little Women" 2; "You Can't Take It With You" 2; May Day 2; Freshmen Orientation 3; "Icebound" 3.

Commercial Education

PHYLLIS SWARTZ
230 W. Fifth St.
Lewistown, Pa.

Sigma Alpha Iota

Student Christian Association 1, 2, 3; Sigma Alpha Iota Vice President 3; Band 1, 2, 3; Orchestra 1, 2, 3; Susquehanna Singers 2, 3; Operetta 2, 3; Inter-Sorority Council 3; Freshmen Orientation 3.

Music Education

RALPH H. TIETBOHL
443 Percy St.
South Williamsport, Pa.

Theta Chi

Student Christian Association 1, 2, 3; Biemic Society 1, 2, 3; Theta Chi Historian 2, Secretary 3; LANTHORN Staff 3.

Pre-Medical

CHARLES VENNER
45 State St.
Bloomfield, N. J.

Phi Mu Delta

Student Christian Association 2, 3; Business Society 2, 3; *Susquehanna* Staff 3; Intramural Sports 1, 2, 3; Football 2; Class Treasurer 3.

Business Administration

DORIS E. WANBAUGH
1100 Mt. Rose Ave.
York, Pa.

Sigma Alpha Iota

Student Christian Association 1, 2, 3; Susquehanna Players 3; Vice Presidents' Council 3; Intramural Sports 1; Susquehanna Singers 2, 3; Chapel Choir 3; Operetta 3.

Music Education

EDITH M. WEGNER
154 New St.
New Brunswick, N. J.

Student Christian Association 1, 3; Business Society 1, 3; Susquehanna Players 1, 3; Intramural Sports 3; Business Freshmen Scholarship Award; Pi Gamma Mu 3.

Business Administration

ELAINE WILLIAMS
50 Llewellyn Ave.
Bloomfield, N. J.

Kappa Delta Phi

Student Christian Association 1, 2, 3; Biemic Society 1, 2; Women's Athletic Association 2, 3, Cabinet 3; *Susquehanna* Staff 3; Susquehanna Players 1, 2, 3; Intramural Sports 1, 2, 3, Manager 3; Cheerleader 3; Vice Presidents' Council 3; Freshmen Orientation 3.

Liberal Arts

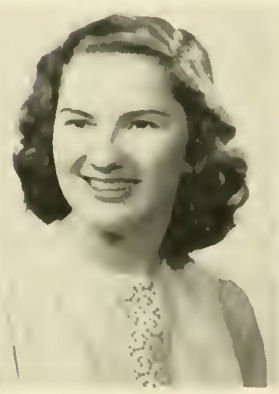

MARGARET WILLIAMS
40 S. Walnut St.
Mt. Carmel, Pa.

Student Christian Association 1, 2, 3; Biemic Society 1, 2; Intramural Sports 1, 2.

Pre-Medical

RICHARD L. WILSON
136 Market St.
Sunbury, Pa.

Business Society 1, 2, 3; LANTHORN Staff 3.

Business Administration

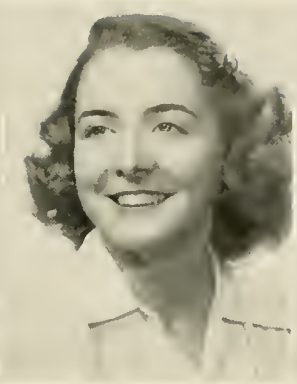

ANNE WRIGHT
322 W. Fourth St.
Hazleton, Pa.

Omega Delta Sigma

Student Christian Association 1, 2, 3; Business Society 1, 2, 3; LANTHORN Staff 3; Susquehanna Players 1, 2, 3; Intramural Sports 1, 2, 3; Vice Presidents' Council 3; "Little Women" 2; "The Queen's Husband" 3; Women's Athletic Association.

Commercial Education

JEAN L. YOUNG
709 Main St.
South Williamsport, Pa.

Student Christian Association 3; *Susquehanna* Staff 3; Dickinson Junior College 1, 2.

Liberal Arts

LOIS JANE YOUNG
154 S. Wayne St.
Lewistown, Pa.

Omega Delta Sigma

Student Christian Association 1, 2, 3; Susquehanna Players 1, 2; Intramural Sports 3.

Liberal Arts

EVAN ZLOCK
276 Third St.
Coaldale, Pa.

Phi Mu Delta

Student Christian Association 1, 3; Biemic Society 3; Susquehanna Players 1, 3; Varsity Football 1, 2, 3, Captain 3; Varsity Basketball 1, 2, 3; "The Queen's Husband" 3.

Liberal Arts

's Oierlege un 's Gackse sin zwee unnerschiddliche Sache.
"To lay eggs and to cackle are two different things."

Class of 1950

OFFICERS

President	Donald Minnich
Vice President	Doris Janson
Secretary	Marjorie Hutchinson
Treasurer	Thomas Jenkins

SOPHOMORE CLASS HISTORY

At last, we've joined the ranks of the Upperclassmen. No more of those dreaded days of being thought of as "humble frosh." After what was supposed to be our hardest year at Susquehanna, we have become Sophomores.

Hazing this year was carried out on a modified scale, but it nevertheless accustomed the freshmen to college life. We hope that none of the freshmen were offended by our manner of hazing.

The Christmas Season was welcomed by our annual Sophomore Hop, which everyone enjoyed.

We are already looking forward to our return next fall as Juniors. May we follow in the footsteps of the class of 1949 and fill every vacancy that they leave with as much success as they did.

Left to Right—D. Janson, T. Jenkins, M. Hutchinson, D. Minnich.

Barbara E. Anderson

Margaret Appleby

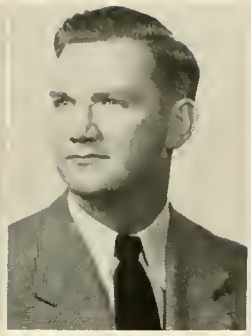

Douglas E. Arthur

Cecilia B. Auman

Donald Babics

Charles Bailes

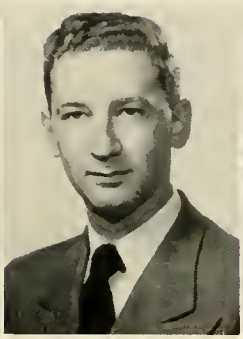

Harry Bigh

Joyce Bell

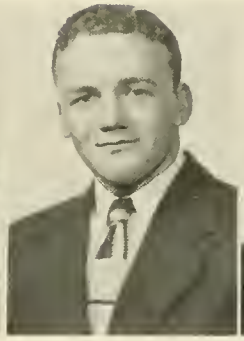

Ned O. Benner

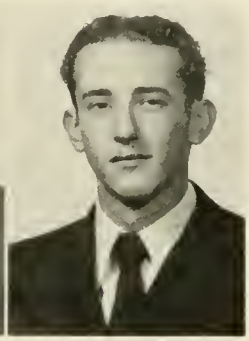

Ronald Berkey

Earl Bernstine

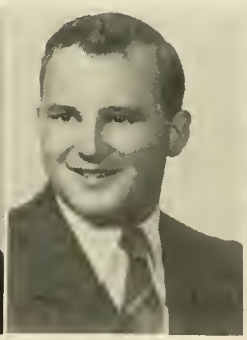

Arthur Bickhart

Virginia Blough

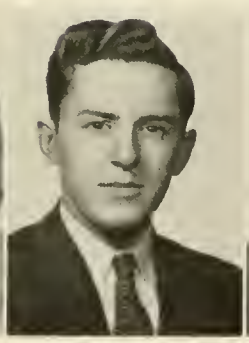

Marlin Bobb

Robert Bolig

Jane Bollinger

Harry Bonish

Edward A. Bresnock

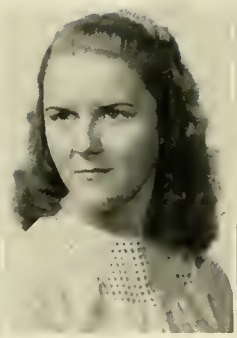

Margietta Brosius

Paul Buehler

John H. Buffington

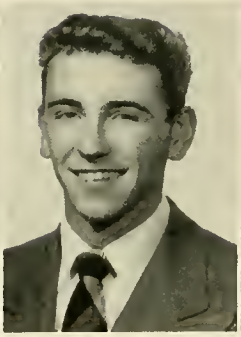

Wilbur Buffington

Frank Calvert

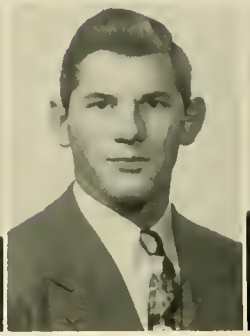

Richard Campbell

Ernest Canals

Henry Chadwick

Theodore Clark

Frank Compton

James Conrad

Donald Davis

Thomas Davis

Barbara A. Decker

Diane G. Deppen

Thomas Deppen

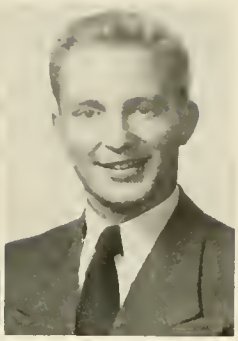

Donald Derr

John Devine

James Diaz

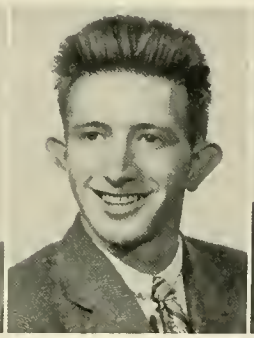

George C. Dimmick

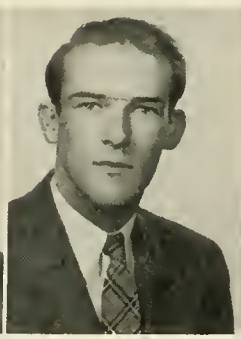

Richard Doig

John Doran

Charles Duncan

J. Robert Dunlap

Melvin L. Dunn

P. Elaine Faddis

Richard Felker

Ray Fleming

Chiri Foltz

Hanni Gleason

Robert L. Goetz

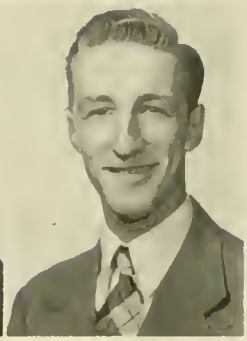

Ben L. Goodling

John Gow, III

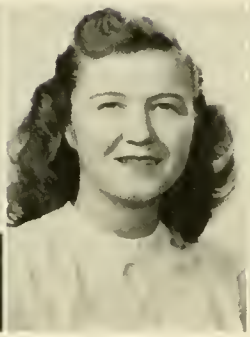

Doris Gumble

Floris Guyer

Paul Haffly

Jay Hand

George Hanis

Forrest J. Harter

Alvin Henderson

Paul J. Herb

Lillian Hoover

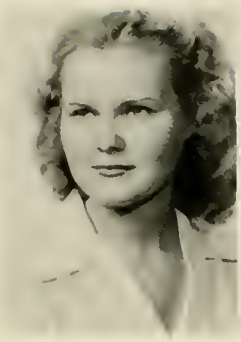

Jo Ann Hort

M. Patricia Houtz

Doris Howard

Roger C. Howling

Daniel Hrkman

Marjorie Hutchison

Mary Jackson

Doris Janson

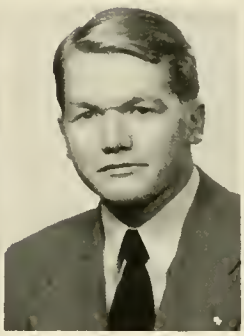

Paul Jones

Jeanne Kahler

Beverly Keene

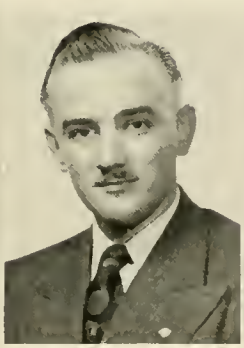

Frederick Kelley

Susan Kline

Andrew Koch

Nancy Koch

Gertrude Kohlweiss

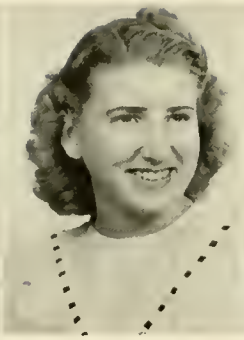

Roberta Koontz

Edward Korkuch

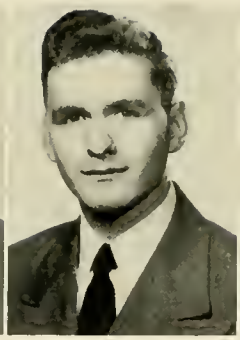

R. Nelson Kost

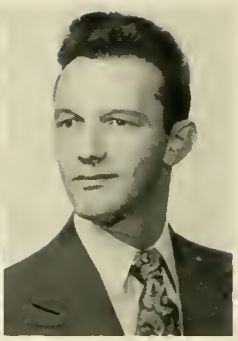

Harold Kundis

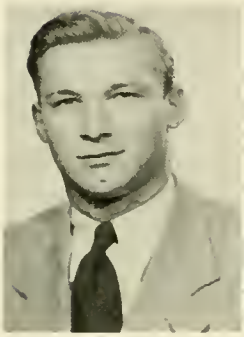

Brady Kunkle

Joseph Ladika

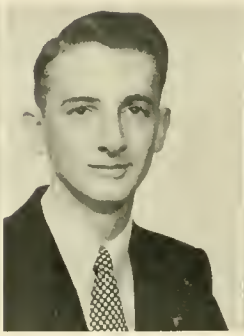

Raymond Lauver

Barbara Leasi

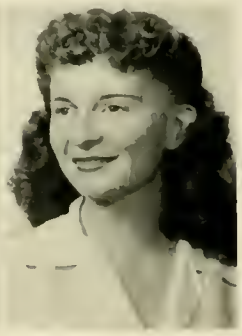

Mildred Liesfer

Anni Lockwood

Bernice Lombard

Roy B. McHenry

Grace J. McKeever

Helen Mack

Everett Manning

Kenneth Martin

John Meerbach

John Mertz

Mary Miller

Robert Miller

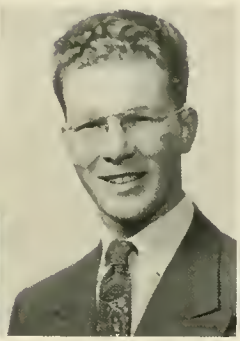
Vernon Miller

Donald Minnich

Albert Molinaro

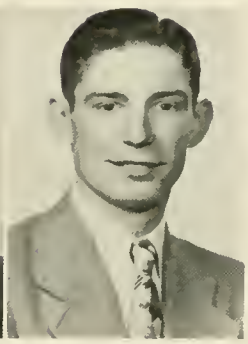
Marvin Moyer

Rosemary Mussina

Shirley Nicklin

Jeanne Orner

Palmer Otto

Anna Mae Oyster

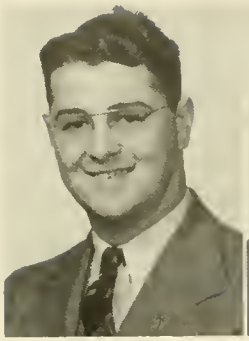

Lewis Paulhamus

Georgi Phillips

Helen Polk

Janet Popken

Abraham Portzline

Jane Price

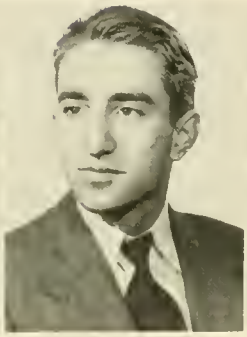

Charles Rau

Betty Jane Raup

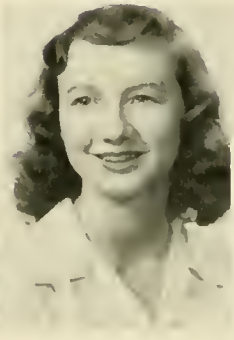

Justine Reisnider

John Reutiher

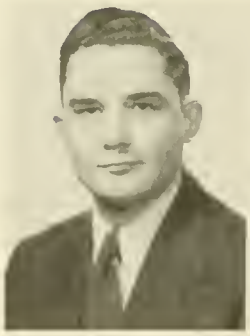

Robert Ricidori

Zola Robinson

Jean Rothermel

Frances Roush

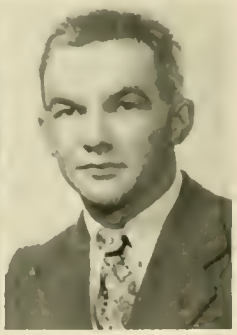

Chester Rowe

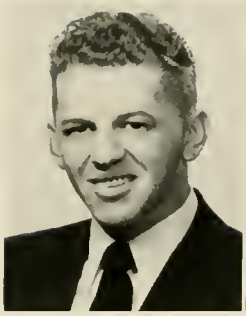

Harold Rowe

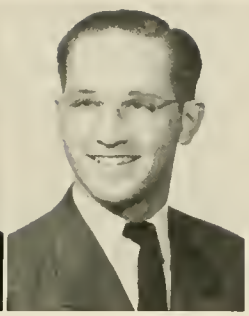

James O. Rumbaugh

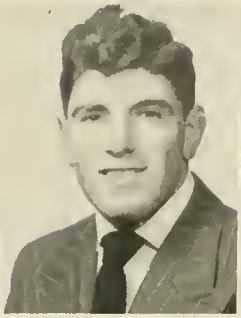

Louis Santangello

Mary E. Sarba

Faye Satzler

Richard Shaffer

Maria Shetler

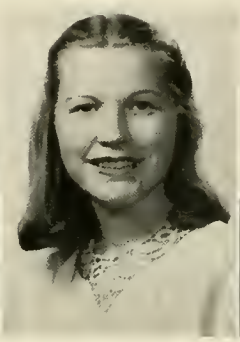

Shirley Showalter

Mark Shuey

Louise Siemers

George Small

Lillian Smith

Mary Snyder

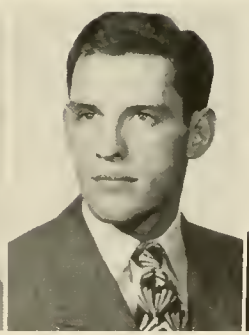

Jack Soloman

Joseph Solomon

Marjorie Spogen

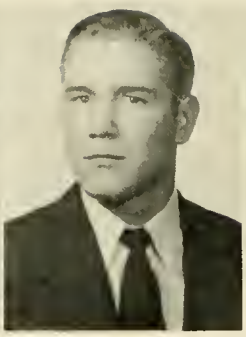

Charles Sullivan

Phyllis E. Teter

George Thomas

Richard Troutman

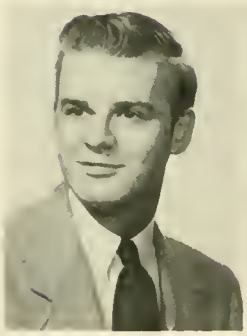

Paul Wagner

Barbara Watkins

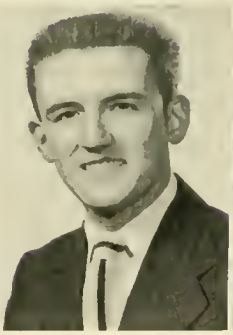

Kent Weller

Barbara Welliver

Richard Westervelt

Richard Wetzel

Barbara Wheat

Phyllis Williammee

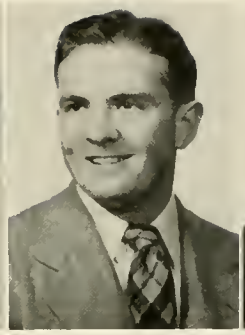

Donald Wissinger

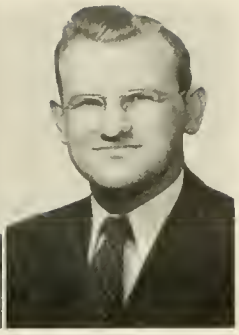

John Witowski

Janet Wolf

John Wright

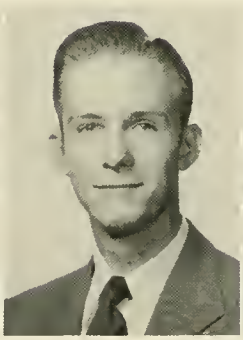

George Yanovitch

Ann Yorty

Harold Zimmerman

Mer sett net's Gold verachde, wu in re roschdiche Schissel leit.
"One should not despise the gold which lies in a rusty dish."

Class of 1951

OFFICERS

President	THEODORE LEWIS
Vice President	WILLIAM SMELTZ
Secretary	SALLY MITCHELL
Treasurer	FORD ELLIS

FRESHMAN CLASS HISTORY

In the fall of 1947, we, the class of 1951, little knowing that we were beginning one of the greatest itineraries of our lives, entered Susquehanna University as freshmen.

A week of orientation activities, parties, receptions, and friendly hazing by the sophomores well acquainted us with our new surroundings and initiated us into our new roles as college men and women.

We, the class of 1951, feel that we have made a good start which we hope will result in success for ourselves and in credit to our Alma Mater.

Left to Right: T. Lewis, S. Mitchell, L. Kummer, W. Smeltz.

FRESHMAN CLASS

First Row, Left to Right—L. Bailey, B. Beam, J. Attinger, F. Barnhart, F. Brown, H. Brobst, C. Charles, F. Baumgardner, N. Edwards, M. Beers, G. Ellis.
Second Row—B. Davies, N. Cosgrove, M. Alexander, R. Burcher, A. Blauser, N. Brannan, M. Albert.
Third Row—B. Alter, R. Bitting, L. Dove, H. Bollinger, P. Benfer, M. Bogar, W. Brandau, E. Brosious, U. Ent.
Fourth Row—R. Caldwell, J. Ercker, M. Comart, D. Acciavatti, F. Ellis, D. Beckwith, J. Brown, D. Bordner.

First Row, Left to Right—S. Foltz, J. Hill, I. Post, M. Powell, L. Hershberger, B. Kunkle, M. Martin, S. Mitchell, M. Peters, G. Jones, L. Landau, J. Goyne, M. Frederick.
Second Row—M. Lehman, C. Fuhrman, A. MacNeil, J. Post, L. Kammer, M. Krepps, M. Geary, S. Fay, A. Ferguson, S. Hoffman, A. Greeger, J. McCahan.
Third Row—W. Foster, H. Hains, Jr., W. Flock, R. Fenstermacher, F. Hazeltine, J. Gearinger, B. Faust, R. Hackenberg, R. Haupt, R. Gaglione.
Fourth Row—J. Harder, R. Moyer, G. Moorhead, H. Hauber, R. Henninger.

First Row, Left to Right—D. Schlegel, L. Seybrecht, J. Setzer, J. Shepherd, S. Scholl, M. Thompson, J. Klingler, J. Rossiter, B. Erbe, D. Thomas, S. Young.
Second Row—L. Shadle, A. Stirn, H. Verbeeck, M. Stever, M. Fague, E. Tierney, B. Wurth, J. Van Voorhis, M. Slater.
Third Row—T. Wolf, J. Manley, R. Zechman, C. Taylor, W. Smeltz, J. Sladek, M. Shafer, R. Wolcott, T. Staller, G. Karpinski, M. Comart, C. Weller.
Fourth Row—H. Tweed, W. Wertz, T. Lewis, D. Shoemaker, G. Marek, E. Weiler, R. Reneker, A. Shortt, E. Reed, H. Smith, D. Reitz.
Fifth Row—D. Wagenseller, J. Walker, R. Stetler, J. Gearinger, R. Tyler, E. Traher, C. Shaffer.

The Athletics

Waer mit Gott laafe will, muss Schritt halde.
"Whoever wants to walk with God must keep step."

FOOTBALL, 1947

First Row, Left to Right—Minnich, Bresnock, Devine, Yannovitch, Flickinger, Diaz, Zlock, Bolig, Arthur, Peters, Clark. Second Row—Coach Stagg, Sr., Lewis, Reese, Reigle, Benner, Rowe, Santangelo, Witowski, Bernstine, Wissinger, Henderson. Third Row—Assistant Coach Zubak, Rosetti, Tweed, Brown, Wertz, Eagan, Weller, Foster, Sullivan, Herr, Coach Stagg, Jr. Fourth Row—Martin, Venner, Shoemaker, Marck, Wolsten, Molinaro, Orr, O'Gara, Kelly, Reed, Van Dyke.

Susquehanna 9, City College 9
Lewisohn Stadium, New York

Under the tutelage of a unique father-son coaching combination, the Crusaders fought City College of New York to a 9-9 draw in a game played under the lights at Lewisohn Stadium, New York. Susquehanna, a slight favorite at game time, found difficulty in mastering the new system introduced by Stagg, Sr.; this factor and a multitude of bad breaks found them on the short end of a 9-0 count at halftime. An inspired Susquehanna team took the field in the second half, performing magnificently, and checked the Beaver attack. Jim Peters and Bob O'Gara combined to move the ball downfield and climaxed their drive with an O'Gara pass to Peters for the score. Don Wissinger converted for the Crusaders; the equalizing score came late in the fourth quarter as fiery Jim Diaz tackled a Beaver back behind his goal line for the tying two points.

Susquehanna 20 — Haverford 18
Walton Field, Haverford

Susquehanna University bounced back from their opening day tie with a thrilling 20-18 win over power-laden Haverford College. The Crusaders electrified the spectators with a new attack, a brand of football seldom seen in this section of the country.

Susquehanna tallied early in the first quarter with Eve Zlock and Jim Peters executing a brilliant 42-yard pass play. Don Wissinger, the difference between victory and defeat, converted to put S. U. in the lead 7-0. Haverford, not to be denied, came back with two quick touchdowns to lead 12-7, and it was not until the fourth quarter that the Crusaders could score again on a Bob O'Gara to Al Martin pass, and when Wissinger missed the conversion the score was 13-12. Boetler, the Ford's Little All-American candidate, broke away for an 80-yard touchdown gallop to put the home team in front again. A fighting Susquehanna team moved all the way down field behind the brilliant passing of Bob O'Gara to the two-yard line, where O'Gara drove over for the score and the ball game.

Susquehanna 27 — Dickinson 33

For the second straight week, the Crusaders waged a scoring contest that left the fans weak with excitement at its conclusion. Playing their first home game of the season, the Crusaders bowed to the undefeated Red Devils of Dickinson in a wild and wooly scoring duel that saw four touchdowns scored in the final quarter. Susquehanna tied the ball game in the last period 20-20, saw their lead vanish as Jerry Miller raced 80 yards for a score for Dickinson, came back to score and go ahead again on a Zlock to Peters pass, only to have the Red Devils march right back down the field for a touchdown, and sew up the ball game. Zlock, Peters, Martin, Minich, and Santangelo turned in outstanding performances.

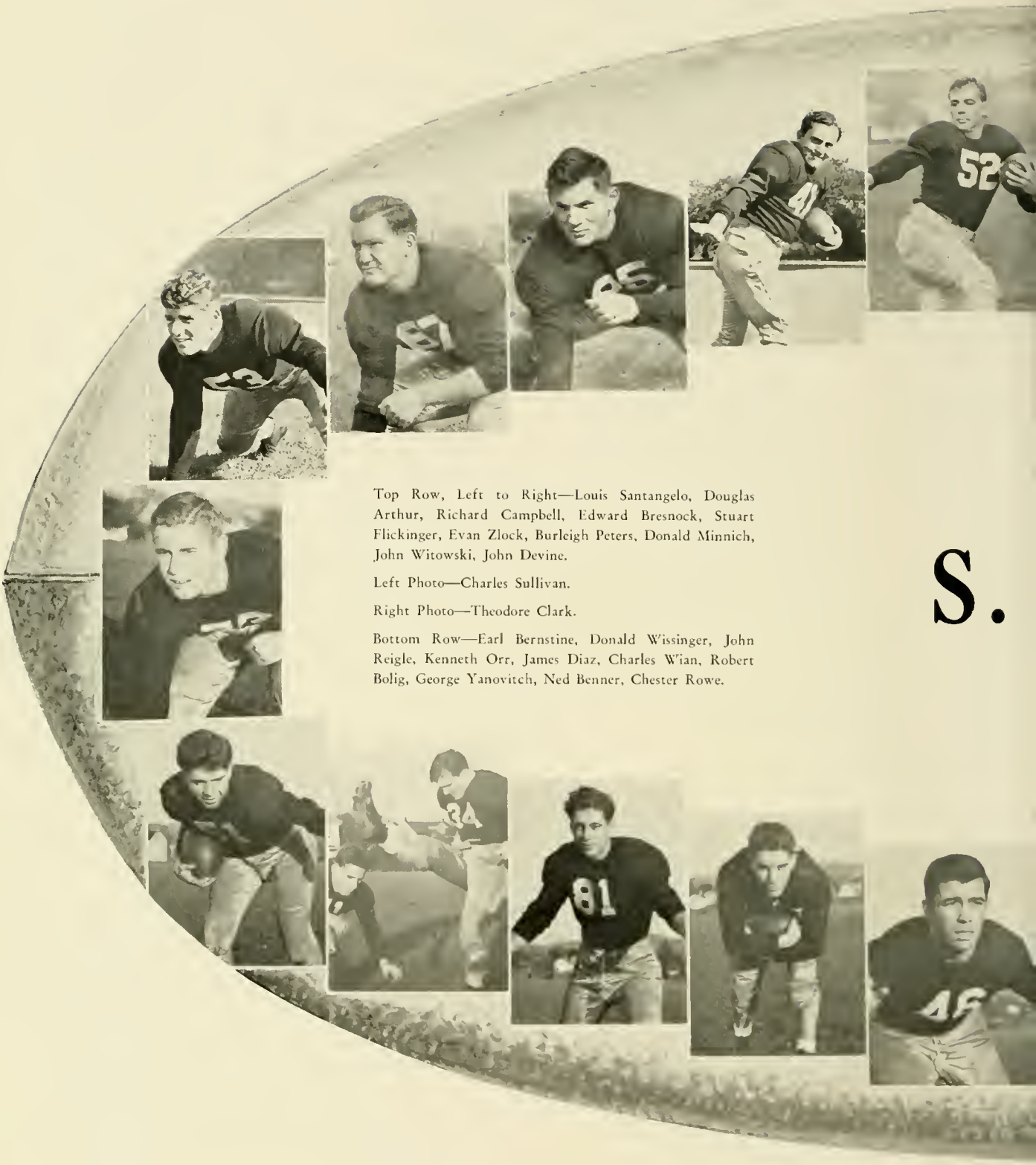

Top Row, Left to Right—Louis Santangelo, Douglas Arthur, Richard Campbell, Edward Bresnock, Stuart Flickinger, Evan Zlock, Burleigh Peters, Donald Minnich, John Witowski, John Devine.

Left Photo—Charles Sullivan.

Right Photo—Theodore Clark.

Bottom Row—Earl Bernstine, Donald Wissinger, John Reigle, Kenneth Orr, James Diaz, Charles Wian, Robert Bolig, George Yanovitch, Ned Benner, Chester Rowe.

S.

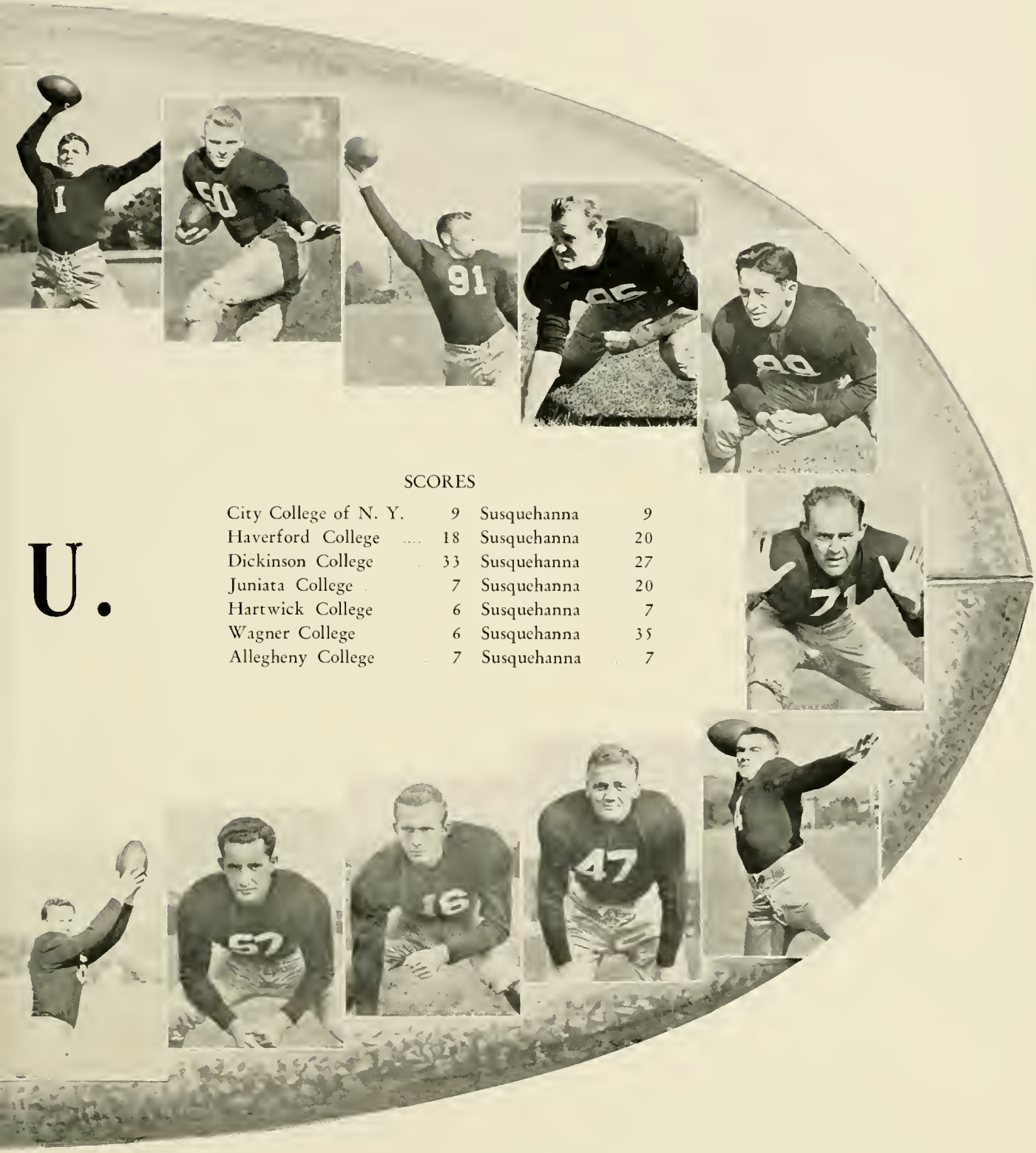

U.

SCORES

City College of N. Y.	9	Susquehanna	9
Haverford College	18	Susquehanna	20
Dickinson College	33	Susquehanna	27
Juniata College	7	Susquehanna	20
Hartwick College	6	Susquehanna	7
Wagner College	6	Susquehanna	35
Allegheny College	7	Susquehanna	7

Susquehanna 20 — Juniata 7

The Indians from Huntingdon descended on Selinsgrove, threw a scare into the Staggmen but finally succumbed 20-7. The Stagg aerial circus was working to perfection, with Eve Zlock tossing three completed passes that accounted for scores; two of his heaves went to Don Minnich and Jim Peters for touchdowns, the third to Kenny Orr on the three-yard line from which Bob O'Gara scored on an end sweep. A touchdown drive by the Indians was thwarted when an Indian back fumbled deep in S. U. territory after a jarring tackle by Diaz.

Susquehanna 7 — Hartwick 6

The Crusaders travelled to Oneonta to face the rock-like line of a powerful Hartwick team which had been particularly generous in passing out zeros to the opposition. Susquehanna posted a 7-6 upset when Bob Bolig blocked an Iroquois kick and Les Venner, frosh tackle, picked up the bounding ball and raced 37 yards for a touchdown. Don Wissinger booted the deciding point.

Susquehanna 35 — Wagner 6

The "Orange and Maroon" chalked up their third straight victory in easy fashion as they humbled a bewildered Wagner eleven 35-6, with a brilliant aerial attack on University Field. The play of Don Wissinger in this game was outstanding; the Altoona sophomore caught two touchdown passes and booted five extra points.

Susquehanna 7 — Allegheny 7

The Staggmen found the going rough on a muddy, slippery gridiron at University Field but managed to come from behind in the fading minutes to tie "The Gators" 7-7. It was the brilliant passing of Bob O'Gara and the equally spectacular receiving of Jim Peters, which featured for the Crusaders as they wound up the 1947 season. Their record of 4 wins, 1 loss, and 2 ties stands as the third best in the school's history.

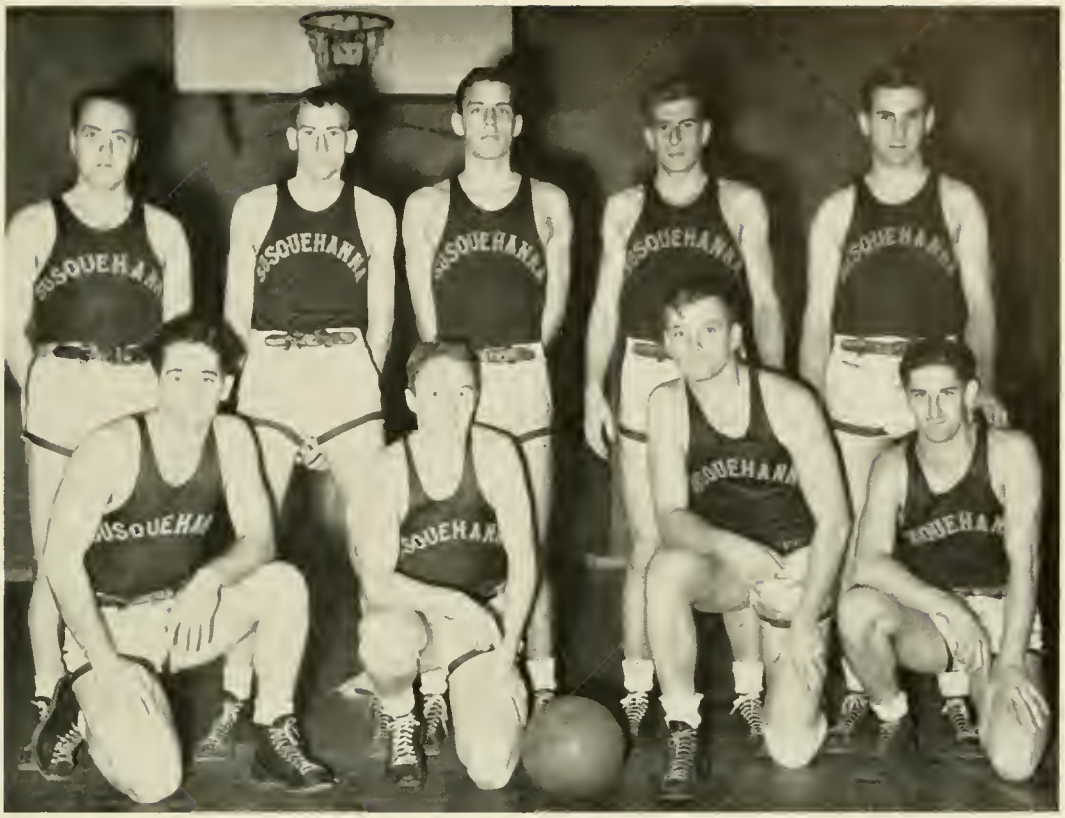

First Row, Left to Right—Devine, Westervelt, Zlock, Haupt.
Second Row—Pfeiffer, Bittenbender, Soloman, Zeidler, Hospodar.

Varsity Basketball, 1947-1948

With a host of returning veterans from last year's five which won twelve and lost five games, the Crusaders were pointing to the most successful season in Susquehanna history, but wound up with a rather disappointing record of nine wins and ten losses.

An injury to Eve Zlock, high scoring forward, which kept him out of the first three games and Johnny Hospodar's untimely illness, which sidelined him for five games, probably had a great deal to do with the Staggmen's unimpressive record.

The season was highlighted, however, by the brilliant playing of Eve Zlock who scored 338 points to break an all-time Susquehanna scoring record formerly held by Bernard Swiencki. Swiencki hit the cords for 324 points in fifteen games in 1945. Zlock participated in sixteen games, and his point per game average of 21.1, was the second highest in the state. The Coaldale athlete gained nation-wide recognition among the smaller colleges as a high scorer.

S. U. 66 — Alumni 34. The Staggmen opened the season against a game, but hopelessly outplayed, Alumni aggregation. The Crusaders won, 66-34, with Dick Westervelt pouring 25 points through the cords.

S. U. 26 — Alfred 60. A tall Alfred quintet, which dwarfed the Crusaders, humbled the Susquehanna five at Alfred, N. Y., 60-26. The Crusaders, trailing by only five points at the half, fell completely to pieces in the second half as the Saxons outscored S. U., 36-7. Westervelt was high scorer with 11 points.

S. U. 44 — Gettysburg 54. The Crusaders bowed to the Gettysburg Bullets, 54-44. The powerful Bullets were sweating bullets until the final minutes when they made three quick baskets to sew up the game. The Staggmen waged a hard fighting game on the Bullets' court, with Ed Bittenbender pacing the attack with 13 points.

S. U. 73 — Philadelphia Textile 58. Eve Zlock, upon returning to the line-up, thrilled the partisan crowd at the Alumni Gymnasium with a basket barrage that netted him 28 points as the Crusaders rode to their first intercollegiate win of the season, 73-58.

S. U. 46 — Kings College 68. The virtually unheard-of Kings College from Wilkes-Barre, Penna., came to the Alumni Gymnasium and outclassed the Susquehanna passers with a smooth floor game and accurate shooting. Zlock featured with 16 points.

S. U. 46 — Hartwick College 67. With Hospodar missing from the line-up, the Staggmen could do little against a taller Hartwick five and bowed 67-46 on the Alumni boards. Eve Zlock, with 18, and Dick Westervelt, with 14, paced the Crusaders' attack.

S. U. 40 — Wagner College 47. The second New York team within a week to invade S. U. came out on the long end of a 47-40 score. Little Lefty Gearhart showed the way for the visitors while Zlock and Westervelt shared 28 points evenly.

S. U. 53 — Juniata College 66. Arch rivals, Juniata won their first sporting contest from Susquehanna in two years with a third quarter basket-barrage. They outscored the Staggmen, 20-8, that quarter and went on to hang up the victory, 66-53, at Huntington. Zlock was high scoring man with 18 points.

S. U. 52 — Philadelphia Pharmacy 51. A hotly-fought battle ended with Susquehanna coming back in the second half to trip their Philadelphia rivals, 52-51. Zlock hit the cords for 18 points, while Westervelt and Soloman had 14 and 13 points, respectively.

S. U. 58 — Gallaudet 39. The Crusaders found little trouble with their Washington, D. C., rivals, running over Gallaudet, 58-39. Eve Zlock continued his high scoring ways with 24 points while John Hospodar, returning to the line-up for the first time since the Kings College game, had 12 markers.

S. U. 65 — Elizabethtown 59. In one of their most impressive wins of the season, the Staggmen upset a highly favored E'town five, 65-59. The game turned into a scoring duel between the Betystowner's sensational Frankie Keath, leading scorer in the State, and Eve Zlock, S. U. point producer. Zlock wound up on top with 24 points, while Keath had 21.

S. U. 49 — Franklin and Marshall 77. Playing without either Jack Soloman or John Hospodar, the Crusaders were decisively beaten on the tremendous Lancaster Armory floor before a large crowd, 77-49. Too much height proved the deciding factor in the win for the Diplomats. Eve Zlock and Dick Westervelt played well, accounting for 33 of the Crusaders' points.

S. U. 61 — University of Baltimore 58. The Staggmen almost blew a comfortable lead, but finally squeezed past the Baltimore Bees at the Alumni gym, 61-58. Leading by 14 points going into the last quarter, the Marylanders put on a big rally but fell three points shy of tying the Staggmen. Evan Zlock hit the cords for 24 points while his running mate, Dick Westervelt, had 15.

S. U. 45 — Ursinus 52. Susquehanna waged a courageous battle against a taller, smoother working five but finally succumbed, 52-45, in a game played at Ursinus band box court. Zlock and Westervelt were impressive in racking up 19 and 13 points, respectively.

S. U. 51 — Elizabethtown 93. A revenge-seeking Elizabethtown five really took it out on a hapless Crusader contingent at the E'town court, walloping the Staggmen, 93-51. The Crusader play was the most ragged exhibition of the year while the E'towners were hitting from all angles. The amazing Frank Keath tossed in 39 points for Elizabethtown, while Zlock had 30 for Susquehanna.

S. U. 53 — Lebanon Valley 62. A high-scoring, fast-breaking Flying Dutchman team found a stubborn opponent in Susquehanna but won out, 62-53, before a capacity crowd at the Alumni Gymnasium. The Crusaders played a hard-fighting and close-guarding game but couldn't stop the shooting of Floyd Becker and Rinso Marquette. Zlock continued his scoring rampage with 18 points.

S. U. 54 — Bridgewater 40. A hapless Bridgewater five that seemed intent on keeping the score down invaded Susquehanna and dropped a 54-40 decision. The Virginia five played a stalling game throughout the whole contest to the disgust of the crowd at the Alumni Gymnasium. Zlock with 22, and Westervelt and Peters with 11 apiece paced the Crusader attack.

S. U. 56 — Juniata 52. Johnny Hospodar took the wraps off a long set shot that he'd been hiding all year to lead the Staggmen to an impressive victory over old rival, Juniata, 56-52. Hospodar hitting on about one out of every two shots had 19 points, while Zlock with 20 was high scoring man.

S. U. 60 — Upsala 58. A tough New Jersey opponent invaded the Crusaders' lair, loaded with two all-state players and a sharp shooting quintet, but found the Staggmen just a little too tough. Susquehanna upset the Vikings 60-58, in a thriller to wind up their season.

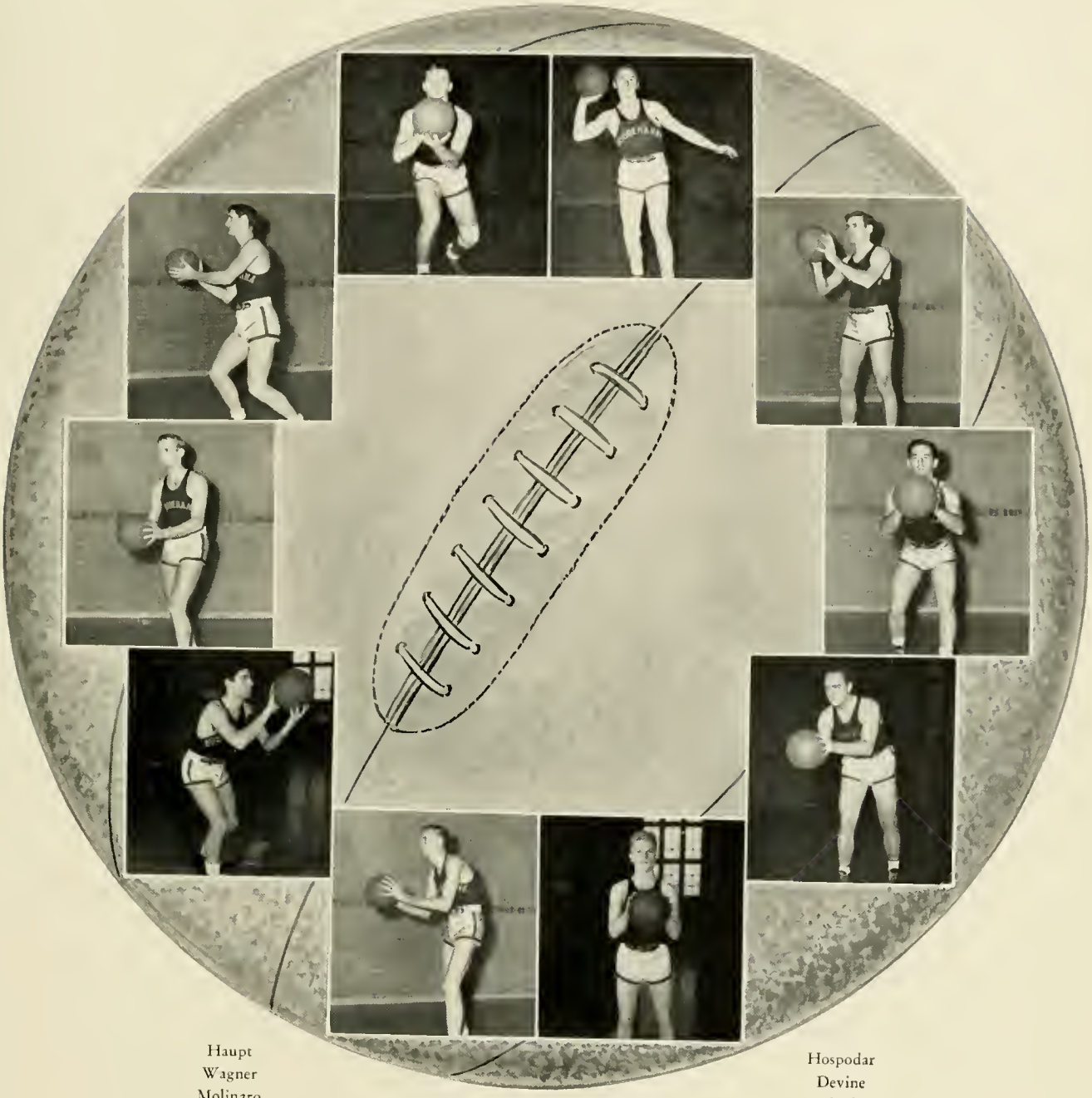

Zlock

Westervelt

Haupt
Wagner
Molinaro

Bittenbender

Peters

Hospodar
Devine
Pfeiffer

Intramural Board

OFFICERS

President - - - - - - - EDWARD D. MADDEN, JR.
Secretary - - - - - - - - - EDWARD PFEIFFER

The Men's Intramural Board is the organization which sets up and controls men's intramural sports on campus. This year a fourth athletic program, volleyball, was set up by the board to bridge the time between the basketball and softball season. Competition in intramural athletics this year has been keener, due to the donation of intramural athletic trophies. Composed of selected members from each of the men's dormitories and fraternities, this organization is instrumental in maintaining a high level of clean sportsmanship on the S. U. campus.

First Row, Left to Right: Sheetz, Lindemann, Pfeiffer, Madden
Second Row: Hebel, Peters, Fetterolf, Zeddler, Mr. Stagg.

Cheerleaders

The half ended with a 20-6 score against the Crusaders. As the team trots onto the field for the second half a cheer echoes down the valley. Yes, S. U. is still backing the Crusaders, urging them on, asking the impossible of them. And because of this spirit, this faith expressed in the cheers, the team does accomplish the impossible.

Now, take a moment to search for the true source of these "spontaneous" cheers. There it is, out in front of the crowd, that group of eight wearing maroon sweaters, jumping up and down, shouting and clapping, the cheerleaders who wear themselves out to keep up the spirit of the crowd, to keep it cheering for our team.

Warren Pirie, the one who is either shouting at the crowd or on his knees pleading for more cooperation, is acting captain of the squad. The day that Warren can't get a response will be the day that the stands are empty.

Pirie

Gaetz

Zeidler

Kneeling, Left to Right—Williams, Faddis.
Standing—Getsinger, Compton, Phillips, Pirie, Gaetz, Zeidler.

Getsinger

Compton

Phillips

Faddis Williams

First Row, Left to Right—Watkins, Robinson, Yorty, Thomas, Davison, Mack, Siemers, Steele, Keller, Blough. Second Row Smith, Polk, Albert, Reichley, Beers, Lybarger, G. Jones, Bathgate, M. Jones, Shetler, Lockwood. Third Row—Rossiter, Powell, Miss Sparhawk.

Honor Hockey Team

The Varsity Hockey team, coached by Miss Ruth Sparhawk, found plenty of action and excitement in their four games of the 1947 season. Their adversaries were Gettysburg, Shippensburg, the Alumnae, and Lock Haven. Although the scoring was not spectacular, the spirit of fair play and sportsmanship was in evidence.

The Lock Haven game was the last for Ellie Steele, captain, Gloria Reichley and Peggy Bathgate.

Other sports played intercollegiately were basketball and softball.

Along the line of intramural sports there was much activity in hockey, soccer, basketball, archery, ping-pong, badminton, softball, tennis, biking, and hiking. With the medals given the winners of each activity by the Women's Athletic Association as something to strive for, competition was keen. All girls were eligible for participation in intramurals and much was gained by participants in the learning of individual as well as team play.

The Organizations and Activities

No sin awwer die Feddere mol g'floge!
"Then the feathers really began to fly!"

First Row, Left to Right—Wolf, Bathgate, Dauberman, Steele, Gaetz, Gould, Mrs. Kline, Jessen.
Second Row—Ruhl, Bomboy, Mr. Hoover, Mr. Kleinsorg, Lady, Bringman, Hebel, Smeltz, Hailley, Rev. Heller.

Student Christian Association

CABINET MEMBERS

President - - - - - - - - - - - Dale Bringman
Co-Vice Presidents - - - - - - Roberta Gaetz, Charles Lady
Secretary - - - - - - - - - Margaret Bathgati
Treasurer - - - - - - - - - - Paul Haffly
Stewardship Chairman - - - - - - - - Eleanor Steele
Public Relations Chairman - - - - - - - - David Bomboy
Fellowship Chairman - - - - - - - - Harriet Gould
World Community Chairman - - - - - - - - William Ruhl
Religious Life Chairman - - - - - - - - - Lee Hebel
Class Representatives—*Senior*, Lois Dauberman; *Junior*, Sister Mary Jane Jessen; *Sophomore*, Janet Wolf; *Freshman*, William Smeltz

It is the aim of the Student Christian Association to offer Christian guidance and fellowship among students and faculty on campus. The activities of the five commissions of the organization provide opportunities for all interested students to share in the work of the Association, in national and international student Christian organizations.

The S. C. A. publishes the *Student Handbook* and the *SCA Bulletin* and conducts the Orientation program each year. During the year it is responsible for the Sunday evening Vespers, Wednesday morning chapel services, and regular semi-monthly Tuesday evening meetings which feature forums, discussions, and outside speakers. Campfire-Singspirations, religious movies, dances, and informal get-togethers are a part of the well-rounded social program of the S. C. A.

Susquehanna Players

OFFICERS

President	Warren Pirie
Vice President	Willis Van Dyke
Secretary	Irma Strawbridge
Director	Mr. Axel R. Kleinsorg

The Susquehanna Players is an organization formed for the purpose of giving students interested in dramatics an opportunity to perform before the public and to learn the intricacies of producing and presenting a play. All acting, stagecraft, makeup, and costuming for the college productions are done by the members of this group.

The Susquehanna Players established a fine reputation for themselves during the school year 1946-1947 by the production of "The Hasty Heart," "Sun-Up," and "You Can't Take It With You."

Three major dramatic productions have been presented by the Susquehanna Players this year. This group also enacted "They That Sit in Darkness" for the Christmas play, "The Terrible Meek" for the Easter play, and programs of an hour's duration were presented in several of the neighboring high schools, for women's clubs and civic organizations.

First Row, Left to Right—Strawbridge, Robson, Savidge, Childress, Gould, Wright, Kohlweiss, Matthews, Wegner, Wolf, Faddis, Schrieffer, Getsinger, Wanbaugh, Koch, Williams.

Second Row—Spogen, Mr. Kleinsorg, Foster, Shetler, Watkins, Blecher, Latta, Dunlap, Kepner, Lau, Gaetz, Etzrodt, Howard, Robinson, Phillips, Reaver, Hanis, Weiler, Heim.

Business Society

OFFICERS

President	Warren Pirie
Vice President	Harry Butts
Secretary	Mildred Reaver
Treasurer	John Mertz

This active group, whose members include all business students, was organized to stimulate enthusiasm for commerce, business, and economics.

Monthly meetings feature a social hour with prominent guest speakers, whose inspiring messages imbue the students with information from many walks of life.

The Society's earnings derived from the annual semi-formal dance, bazaars, auction sales, and numerous other activities are being used to increase the recently established scholarship fund. The interest on this fund is given each year to aid a worthy member of the organization.

The Class of 1950 Business Students presented a silver trophy cup to be awarded each year to the freshman attaining the highest scholastic standing. Miss Edith Wegner is the first student to earn this honor.

Kneeling, Left to Right—Reaver, Buffington, Roberts, Schrieffer, Brannan, Fetherolf, Everett, Wegner, Martin, Yuroshuk, Guyer, Satzler, Foltz, Leeser, Koontz, Howard, Strawbridge, Hoffman.

Standing—Miss Allison, Brown, Cooper, Fosselman, Winter, Wohlsen, Mr. Strathmeyer, Dr. Armstrong, Dr. Zagars, Hollenback, Mr. Graham, Johnston, Hoover, Lau, Etzrodt, Ferguson, Wheat, Savidge, Lease, Stout.

Kneeling, Left to Right—Smith, Graybill, Schweighofer, Setzer, Beam, Attinger, Youngbaus, Watkins, Faddis, Schreiner. Standing—Dr. Hontz, Mr. Hoffman, Mr. Hoover, Stever, Fague, Hoover, Everett, Kohlweiss, Nitchman, Hill, Kiss, Anderson, Keller, Etzrodt, Nicklin, Lockwood, Gumble, Shetler, Billow, Tietbohl, Taylor, Bingaman.

Biemic Society

OFFICERS

President - - - - - - -	PAUL BINGAMAN
Secretary-Treasurer - - - - -	DOROTHY NITCHMAN
Publicity Chairman - - - - -	CAROL SCHREINER

The Biemic Society is an organization which seeks to develop students' knowledge and interest in science. Membership includes all those persons who are interested in mathematics or in the various fields of science. Topics of scientific interest are discussed at the monthly meetings, and frequent lectures are given by guest speakers. Educational movies of interest to the members are presented by the society from time to time. Through their meetings, the members of the Biemic Society hope to develop a richer, broader viewpoint of the significance of science in the world of today.

Seated, Left to Right—Kepner, Bergstresser, Blecher, Hazen, Eilhardt, Bathgate, Keller.
Standing—Lybarger, Wood, Doss, Dauberman, Malkames.

Women's Student Council

OFFICERS

President - - - - - - - - MARGARET BATHGATE

Secretary-Treasurer - - - - - - DAWN BERGSTRESSER

The Women's Student Council is composed of representatives from each class and from various prominent organizations on campus.

The president from each house is a member of the Council. Under her leadership various house meetings, fire drills, and dormitory decorations for Homecoming Day and the Holiday Season are sponsored. All these activities, however, come under the direct jurisdiction of the Council.

The Women's Student Council also sponsors the Parents' Day activities plus numerous open houses in the dormitories. The Council is a subscriber to the *New York Times* and conducts the sale of stamps, cokes, candy, and other useful articles within the dormitories.

Women's Judiciary Committee

OFFICERS

Chairman - - - - - - - - MARY ELLEN WOOD
House Presidents ANN MALKAMES, FRANCES LYBARGER, JEAN BLECHER
President — Student Council - - - MARGARET BATHGATE
Class Representatives —
Senior - - - - - - - - - BETTY SMITH
Junior - - - - - - - - MURIEL PHILLIPS
Sophomore - - - - - - - ELAINE FADDIS

As a sub-committee of the Women's Student Council, the Judiciary Committee is responsible for just punishment of any girl who has broken the rules and regulations set down by the Women's Student Council. The five members of this committee are chosen from the Women's Student Council; the Dean of Women is an ex-officio member.

Whenever extraordinary circumstances arise, the committee convenes with the violator, meting out punishment according to the seriousness of the offense. It is the purpose of the committee thereby to maintain proper respect among the women students for the rules. Justice and impartiality pervade all decisions.

Left to Right—Phillips, Smith, Lybarger, Blecher, Wood, Bathgate, Malkames, Faddis.

Vice-Presidents' Council

OFFICERS

Seibert Hall House President - - - - ANN MALKAMES

Hassinger Hall House President - - - FRANCES LYBARGER

Seibert Hall Vice Presidents — ROBERTA GAETZ, MARJORIE HUTCHISON, JEANNE KAHLER, DORIS WANBAUGH, ELAINE WILLIAMS, ANNE WRIGHT

Hassinger Hall Vice Presidents — BARBARA DECKER, VIRGINIA DOSS, DOROTHY EILHARDT, MARY JACKSON, MARIE KALEY, JUSTINE RELFSNIDER

In order to maintain quiet in the girls' dormitories during the designated study hours, certain girls in each hall are given authority to enforce quiet hour regulations through the "five minute penalty" system. Violations exceeding twenty minutes are referred to the Women's Judiciary Committee. The House President of Seibert Hall heads the Vice-Presidents' Council.

Seated, Left to Right—Wanbaugh, Lybarger, Williams, Doss, Eilhardt, Malkames, Wright
Standing—Kaley, Gaetz, Decker, Jackson, Relfsnider.

First Row, Left to Right—Gundrum, Packman, Peters, Fisher.
Second Row, Left to Right—Rhul, Wiley, McClure, Dankman, Dr. Waterbury.

Men's Student Council

It is the purpose of the Men's Student Council to foster college spirit, to create, supervise and regulate all the customs and traditions pertaining to the men of the college; to effect a closer union of the students; to promote a better understanding between faculty and students; to attend to all matters properly belonging to the students of the college; and to investigate any appeal made to it by a student.

The membership consists of two representatives from each fraternity, two non-fraternity men, and one faculty adviser.

Left to Right—Avery, McAllister, Ramp, Mr. Meader, Robson, Buffington, Smith.

Ciceroniani

Among the more recent organizations on Susquehanna's campus is the Latin Club. Known formally as the Ciceroniani, the classical organization functions by holding meetings on the first Monday of every month. Programs, consisting of talks on interesting facts along the lines of culture, are sponsored for the public as well as members. These programs entertain as well as become very helpful to all students on the campus. The club was formed in April of 1947 by the Latin students under the efficient leadership of the Latin professor, Mr. Meader. The object of the organization is to foster and extend the understanding of the Latin language and culture; to stimulate good scholarship; and to instruct members and the campus as a whole in appreciating and becoming more interested in the classics of old. Students eligible for membership must have completed one semester's work in Latin and have maintained an average of "C."

Ciceroniani and Phi Kappa are doing their part in keeping the interest and appreciation of Roman and Greek culture alive on Susquehanna's campus.

Day Students' Organization

OFFICERS

President	M. Helen Smith
Vice President	Marianna Hazen
Secretary	Betty Jane Raup
Treasurer	Frances Raush

While they are on campus, non-resident girls from Selinsgrove and the surrounding area find their headquarters in the Day Students' Room in the basement of Hassinger Hall. Facilities for study and lounging are provided, along with access to the recreation room. This year the Women's Athletic Association has entered upon an arrangement with the day students whereby the room is also used by the W. A. A. New furniture and curtains are among the additions to the room made possible through the W. A. A.

The Organization endeavors to help the girls to take a natural, active part in campus life.

First Row, Left to Right—Hill, Leeser, Brobst, Raup, Smith, Roush, Hort, Shroyer, Herb.
Second Row—Fetherolf, Snyder, Verbeeck, Oyster, Oppel, Derr, Shaffer, Gleason, Schneider, Houtz.

Women's Athletic Association

Sponsoring an extensive program of intercollegiate and intramural athletic activities, the Women's Athletic Association affords opportunities for all girls to participate in recreational and competitive sports. Seasonal activities include numerous indoor and outdoor sports and tournaments, with points being awarded for participation. Achievement awards are made for accumulated points. Varsity teams in hockey, basketball, and softball play scheduled games with surrounding colleges.

Social activities of the W. A. A. include an annual Play Day, the W. A. A. all-campus Variety Show, an informal dance, and the May Day program.

OFFICERS

President - - GLORIA REICHLEY
Vice President - - FRANCES LYBARGER
Secretary - - - MARY DAVISON
Treasurer - - GERTRUDE ROBERTS
Faculty Adviser MISS RUTH M. SPARHAWK

First Row, Left to Right—Spogen, Roberts, Gibson, Wagoner, Kepner, Koch, Robinson, Faddis, Polk, Jones, Nicklin, Janson, Yorty.

Second Row—Brindel, Blough, Watkins, Reichley, Bathgate, Lybarger, Lockwood, Leese, Howard, Steele, H. Smith, Gaetz, Kiss, B. Smith, Dauberman.

Third Row—Strawbridge, Davison, Ellhardt, Phillips, Walmer, Mattson, Mack, Guyer, Orner, Brosius, Popken, Keller, Koontz, Kohlweiss, Satzler, Appleby, McKeever, Wheat, Bell, Hutchison, Williams, Miss Sparhawk, Doss.

Susquehanna University Band

The Susquehanna University Band appears to be as much a magical organization as it is a musical organization when one checks its history and notes its appearance in and disappearance from the records of Susquehanna University.

The band was conceived by the faculty during the spring term of 1917 and was organized during the fall term. The band, then thirty pieces strong, was quite effective in promoting pep and spirit among the student body and team during varsity games.

In 1918 the band disappeared from the records, but reappeared in 1919 as the Student Army Training Corps Band. In 1921 the band appeared in civilian clothes, but little was heard of it from that year until 1928, when it was once more "organized." For the first few years the band was an exclusively male organization. However, once the co-eds penetrated its ranks, their number grew until they dominated the organization during the years of World War II. For the period 1944 to 1946 the band disappeared again. In 1946 it was reorganized to carry on its objectives of rendering service at sports events, affording practical experience in applying music knowledge for its members, creating a greater love and understanding of better music, and providing entertainment for the faculty and student body at the annual concert early in the spring.

First Row, Left to Right—Walker, Southwick, Davis, Lady, Derr, Benfer, Wood, Rush, Faust, Derr, Bollinger, Peters, Williams, Hort, Flock.
Second Row—Lybarger, Eecker, Meerbach, Sladek, Brannan, Wolfe, Conrad, Hein, Getsinger, Sarba, Burcher.
Third Row—Gardner, Kershner, Alexander, Swartz, McHenry, Arseniu, Young, Roush, Mitchell.
Fourth Row—Tyler, Aiman, Berkey, Ellis, Traher, Rau, Bickhart, Reneker, Ranp, Bollinger, Rhone.

Concert Orchestra

Under the baton of Professor Russell C. Hatz, the Concert Orchestra provides opportunity for the musicians of the University to continue to develop their interest in classical music. In the spring, the annual concert presents the orchestra to the student body. Soloists are also featured, some of whom have been Dorothy Minty, violinist; Bernard Greenhouse, cellist; Zena Gemmalo, clarinetist; and the Susquehanna String Quartet.

Violin — Arseniu, Hatz, Wolfe, Auman, Swartz, Conrad, Attinger, Winey.

Viola — Mrs. Giauque.

Cello — Childress.

Double Bass — Mincemoyer, Tyler.

Flute — Heim.

Clarinet — McHenry, Mitchell, Kershner.

Saxophone — Meerbach.

Trumpet — Bickhart, Derr, Dove, Eecker.

Trombone — Faust.

Piano — Stahl.

Conductor — Mr. Flock.

Chapel Choir

This year has marked the inception of another contribution by the Conservatory of Music to the enrichment of college chapel services. At the request of the administration, the Chapel Choir enhances our worship with music, singing an anthem every Monday morning and for special services.

Mr. Ralph H. Sidway directs the choir, and Mr. Percy Linebaugh is organist.

First Row, Left to Right—Bollinger, Jones, Southwick, Wanbaugh, Hill, Lehman.
Second Row—Heim, Stahl, Rhone, Bitting, Mincemoyer, Berkey, Mr. Sidway.

Susquehanna Singers

The Susquehanna Singers, under the direction of Mrs. Alice Giauque, is composed of members of the Conservatory and an increasing number of musically inclined non-Conservatory students. This group has displayed its talent on various occasions throughout the year and has gained an excellent reputation for tone quality and voice blending.

After a commendable presentation of Gilbert and Sullivan's "H. M. S. Pinafore" in 1946, the Susquehanna Singers, in 1947 presented "The Mikado" by the same composers.

Kneeling, Left to Right—Rothermel, Watkins, Williammee, Miller, Kline, Gardner, Bottorff, Hort, Yorty, Jones, Amman, Latta, Southwick.

Second Row—Kreps, Bollinger, Arthur, Hoover, Steigerwalt, Roush, Hopewell, Derr, Kaley, Swartz, Childress, McHenry, Getsinger, Wanbaugh, Wood.

Third Row—Bickhart, Goetz, Dunlap, Zechman, Ran, Williams, Derr, Bollinger, Amman, Rhone, Stahl, Kost, Kershner, Berkey, Conrad, Meerbach, Mummey, Hein.

The Susquehanna Players Present

SUN-UP

February, 1947

CAST

Widow Cagle	Frances Savidge
Pap Todd	Robert Akers
Emmy	Mary Ann Getsinger
Bud	Abe Portzline
Sheriff Weeks	Jack Soloman
Rufe Cagle	Richard Shaffer
Preacher	Burleigh Peters
The Stranger	Robert Pellman
Bob	Donald Wissinger

"THE QUEENS HUSBAND"

November, 1947

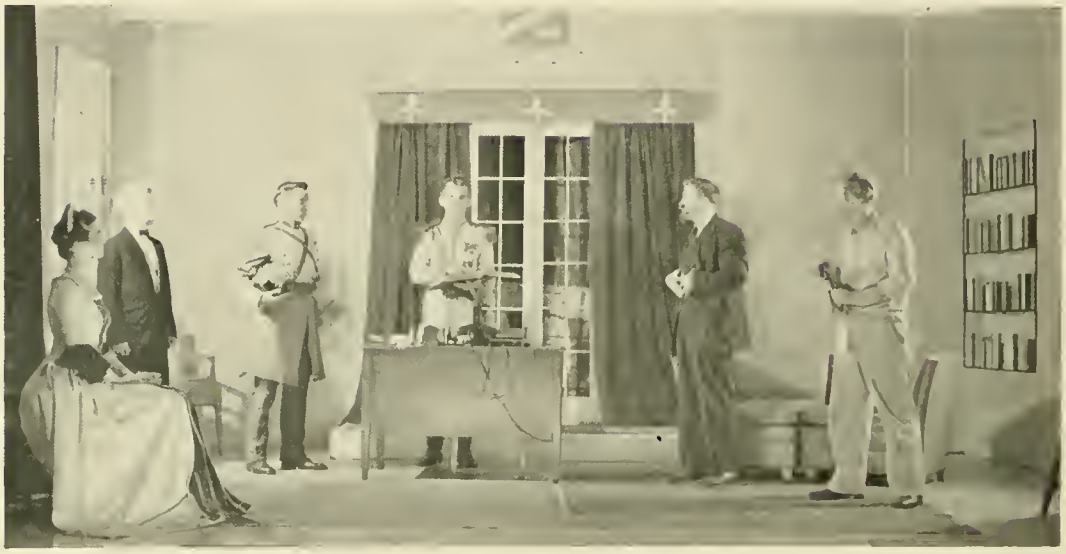

CAST

King Eric	Warren Pirie
Queen Martha	Frances Lybarger
Princess Anne	Anna Fetherolf
Frederick Granton	Paul Wagner
General Northrup	George Hanis
Lord Birten	Carl Dahlgren
Major Blent	Emil Weiler
Dr. Fellman	Abe Portzline
Phipps	Willie Van Dyke
Petley	Richard Doig
Prince William	Robert Dunlap
Laker	Gus Tietbohl
Ladies in Waiting	Jeanne Kahler, Anne Wright
Soldiers	Eve Zlock, Paul Buehler

"ICEBOUND"

February, 1948

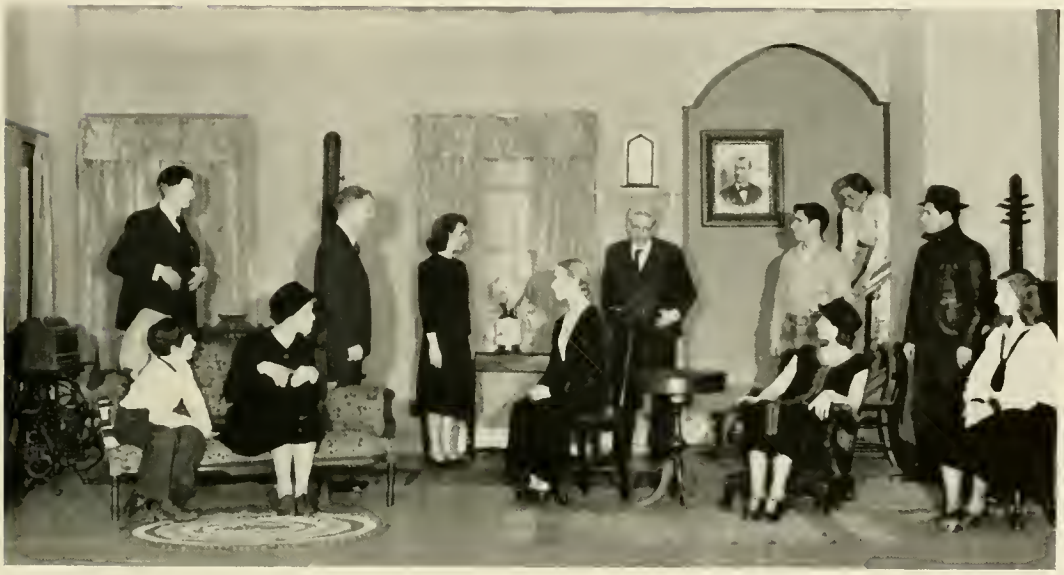

CAST

Henry Jordan	Howard Hugus
Emma Jordan	Frances Lybarger
Nettie	Mary Ann Getsinger
Sadie Fellows	Lillian Mae Kepner
Orin	Jimmie Scudder
Ella Jordan	Irma Strawbridge
Ben Jordan	William J. Foster
Doctor Curtis	Richard Shaffer
Judge Bradford	Gus Tietbohl
Jane Crosby	Frances Savidge
Hannah	Anna Mae Oyster
Jim Jay	Louis Apriceno

One Act Plays

One Sunday Afternoon

CAST

Virginia	Lillian Kepner
Amy	Jean Matthews
Biff	Nundy Bongartz
Hugo	Robert Dunlap

Mary, Queen of Scotland

CAST

Queen Mary	Frances Savidge
Queen Elizabeth	Lee Cryder

H. M. S. Pinafore

December, 1946

CAST

The Rt. Hon. Sir Joseph Porter, K. C. B.	Aloysius Derr
Capt. Corcoran	Robert Dunlap
Ralph Rackstraw	Frank Fertig
Dick Deadeye	Marlin Bollinger
Bill Bobstay	Bill Heim
Bob Becket	Edison James
Tom Tucker	Franklin Wolfe
Josephine ...	Jane Southwick
Hebe ..	Jeanette Kramer Zerbe
Mrs. Cripps (Little Buttercup)	Harriet Gould

First Lord's Sisters, his Cousins, his Aunts, Sailors, Marines, etc.

The Mikado

December, 1947

CAST

Mikado of Japan	Marlin Bollinger
Nanki-Poo, His Son	Earl F. Rhone
Ko-Ko, Lord High Executioner	J. Robert Dunlap
Pooh-Bah, L. H. Everything Else	Robert Bitting
Pish-Tush, a Noble Lord	Calvin Conrad, Jr.
Three Sisters —	
Yum-Yum	Marjorie Mengel
Pitti-Sing	C. Hope Harbeson
Peep-Bo	Doris E. Wanbaugh
Katisha, an Elderly Lady	Harriet A. Gould

Schoolgirls, Nobles, Guards, and Coolies

May Day, 1947

MAY COURT

Queen	Nancy Myers
Lady-in-Waiting	Hilda Markey

Attendants — Eloise Thompson, Lee Cryder, Betty Miller, Lenore Garman, Ruth Williams, Gayle Clark

Mary Davison

HOMECOMING SWEETHEART

Belles

Margaret Bathgate

Shirley Showalter

Sally Mitchell

Kneeling, Left to Right—Loss, Bathgate, Hoover, Dahlgren, Westervelt.
Standing—Reilly, Dr. Wilson, Lybarger, McHenry, Outerbridge, Mr. Graham, Winter.

The Susquehanna Staff

Established in 1891, the weekly student publication of the university, *The Susquehanna,* records the news of Susquehannans on the campus. It offers opportunity to those interested in journalism to develop their interests and abilities in the various phases of newspaper work: headline writing, newspaper make-up, straight news, features, sports, general reporting, and editing.

STAFF

Editor-in-Chief	Warren Outerbridge
Associate Editors	Martha Garard, Kenneth Loss
Business Manager	Margaret Bathgate
Managing Editor	Robert Winter
News Editor	James Reilly
Boys' Sports Editors	Richard Westervelt, Roy McHenry
Girls' Sports Editor	Frances Lybarger
Advertising Manager	Howard Hugus
Circulation Manager	Robert Hoover

Kneeling, Left to Right—Wiley, Butts, Bringman.
Standing—Dr. Waterbury, Dr. Galt, Mr. Meader, Prof. Linebaugh.

Inter-Fraternity Senate

The Inter-Fraternity Senate aims to maintain harmony among the fraternities, to provide a forum in which the problems connected with fraternity life may be discussed, to improve fraternity life on the campus, and to strengthen the financial and administrative aspects of the fraternity houses.

It is composed of the three fraternity presidents, a faculty adviser from each group, and Dean Galt, who serves as chairman.

Yeder Foggel gleicht sei eege Nescht's bescht.
"Every bird likes his own nest best."

Bond and Key

OFFICERS

President - - - - HARRY BUTTS
Vice President - - J. BURLEIGH PETERS
Secretary - - - - KENNETH LOSS
Treasurer - - - - WILLIAM YANCHO
House Manager - - JOSEPH WILLIARD

Bond and Key Club, Incorporated, Susquehanna University's oldest fraternity, was founded in 1914 with a charter membership of 21. The organization was established as a local fraternity and has remained strictly local through the years, for the men of Bond and Key prefer to keep the entire management among themselves.

Holding to their motto, "Bound as Knights," the members pledge their loyalty "first to Susquehanna, second to Bond and Key." The club colors are black and gold.

Kneeling, Left to Right Yancho, W. Buffington, J. Buffington, Butts, Troutman, Derr, Wissinger, Peters.
Second Row Dr. Robison, Gundrum, Stetler, Manning, Solomon, Berkey, Hoover, Thomas, Kost, Outerbridge, McAllister, Johnston, Zimmerman, Weller, Orr, Dr. Woodruff, Derr.
Third Row Davis, Otto, Bolig, Loss, Fetterolf, Rumbaugh, McHenry, Fisher

FRATRES IN FACULTATE

Dr. A. William Ahl
Mr. Allen W. Flock
Mr. Grover C. T. Graham
Dr. John Houtz
Prof. Percy M. Linebaugh
Dr. George Robison
Dr. Fisk W. S. Scudder
Prof. Frederick C. Stevens

FRATRES IN COLLEGIO

J. Benjamin Bergstresser
Ronald C. Berkey
Robert Bolig
John H. Buffington
Wilbur J. Buffington
Harry W. Butts, Jr.
Richard Campbell
Donald R. Davis
Gilbert O. Day, Jr.
Aloysius Derr
Donald J. Derr
Frank K. Fetterolf
Robert Fisher
Eugene H. Gundrum
Donald Herrold
Robert Hoover
Harry Johnston
R. Nelson Kost
Kenneth D. Loss
Everett Manning
Elwood McAllister
Roy B. McHenry
Kenneth D. Orr
Palmer W. Otto
Warren S. Outerbridge
J. Burleigh Peters
James O. Rumbaugh
Jack Soloman
Paul Stetler
George B. Thomas, Jr.
Richard Eugene Troutman
Kent Weller
J. R. Williard
Donald Wissinger
William Phillip Yancho
Harold C. Zimmerman

FRATRES FUTURI

Douglas Arthur
Charles Bailes
Robert L. Bitting
Marsh Bogar
Thomas Davis
Thomas E. Deppen
Charles Duncan
Robert Dunlap
Richard Felker
Herbert Hains
Jacob Harder
Richard Harris
Richard Herr
Thomas Staller
Walter Wagner
Walter Wolsten

Phi Mu Delta

OFFICERS

President	JOHN WILEY
Vice President	ROBERT RADELL
Controller	JAMES REILLY
Secretary	DEXTER WEIKEL
Chaplain	CHARLES LADY
Sergeant-at-Arms	JOHN DEVINE
Pledge Master	RICHARD LINDEMANN
Social Chairman	DONALD MINNICH

The Mu Alpha Chapter of Phi Mu Delta was amalgamated with its forerunner, Alpha Sigma Omega, in 1925 and the present house was built and officially opened in 1927.

Phi Mu Delta desires an integration of scholastic ability, athletic prowess, and a flexible and socially adjusted personality in its members. From these qualities and with the aid of a homelike atmosphere Phi Mu Delta attempts to develop leaders who are a definite asset to the campus, the Fraternity, and the community.

To see these ideals fulfilled and bear fruit is the hope of the present members.

Kneeling, Left to Right—Bernstine, Van Dyke, Meerbach, Brown, Cosgrove, Cooper, Bilger, Woodring, Westervelt, Madden, Howling, Wright.

Second Row—Zlock, Culp, Lindemann, Devine, Wiley, Radell, Weikel, Lady, Reilly, Henderson, Morris, Boyer, Rohmann, Small.

Third Row—Mr. Meader, Minnich, Pfeiffer, Winter, Zeidler, Yanovitch, Stow, Stahl, Fosselman, Peyton, Shaffer, Goetz, Hospodar, Chadwick, Wohlsen.

Fourth Row—Kershner, Portzline, Fisher, Merz, Pirie, Mertz, Venner, Wohlsen, Doig.

FRATRES IN FACULTATE

Prof. Edwin Brungart
Dr. George Fisher
Mr. Russell Hatz
Mr. Axel Kleinsorg
Mr. Robert Meader
Dr. William Russ, Jr.
Dr. Arthur H. Wilson
Dr. Waldemar Zagars
Mr. John Zubak

FRATRES IN COLLEGIO

Earl Bernstine
Roy Bilger
Marland Boyer
Russell Brown
Henry Chadwick
George Cooper
Donald Cosgrove
Harry Culp
John Devine
Richard Doig
Millard Fisher
Donald Fosselman
Robert Goetz
Alvin Henderson
John Hospodar
Roger Howling
Richard Kershner
Charles Lady
Richard Lindemann
Edward Madden
John Meerbach
John Mertz
Kenneth Merz
Charles Morris
Donald Minnich
Joseph Peyton
Edward Pfeiffer
Warren Pirie
Abraham Portzline
Robert Radell
James Reilly
Charles Rohmann
Richard Shaffer
Kenneth Small
Roy Stahl
George Stow
Willis Van Dyke
Charles Venner
Dexter Weikel
Richard Westervelt
John Wiley
Donald Wohlsen
Robert Wohlsen
Alvin Woodring
John Wright
George Yanovitch
Frank Zeidler
Evan Zlock

FRATRES FUTURI

Fred Auman
Danny Beigh
Ned Benner
Jack A. Brown
Ernest Canals
Theodore Clark
Frank Compton
James Diaz
Melvin Dunn
John Ecker
Burdell Faust
William Foster
George Hanis
Andrew Koch
Edward Korkuch
Harold Kundis
Gardner Marek
Albert Molinaro
Daniel Reese
John Reigle
Earl Rhone
Louis Santangelo
Donald Shoemaker
Paul Wagner

Theta Chi

OFFICERS

President	Dale Bringman
Vice President	Harold Kramer
Secretary	Ralph Tietbohl
Treasurer	Augustus Tietbohl
Assistant Treasurer	Louis Apriceno
Marshal	Robert Dornsife
Chaplain	Paul Haffly
Historian	Carl Herman
Librarian	David Bomboy
Guard I	Wilfred Shleetz
Guard II	Daniel Reitz

Beta Omega Chapter of Theta Chi Fraternity on Susquehanna's campus is one of seventy-nine chapters which comprise one of the largest national fraternities of its kind in the United States. By inter-chapter relations, regional conferences, and national conventions these chapters have developed and improved their national consciousness to such an extent that any member of Theta Chi is able to feel at home on any campus that has a chapter of the fraternity. Since one of Theta Chi's objectives is the achievement of a high scholastic record, our chapter has always stressed this greatly. Our past record shows many scholastic prizes from the inter-fraternity competition on this campus.

The colors of the fraternity are military red and white; the motto, "Alma Mater first, and Theta Chi for Alma Mater."

First Row, Left to Right—Reitz, Dr. Gilbert, Mr. Hoffman, Mr. Strathmeyer, Dr. Armstrong, Raup.
Second Row—Gehris, Wolfe, Apriceno, Kramer, Bomboy, Tietbohl, Bringman.
Third Row—Reuther, Sheetz, Calvert.
Fourth Row—Rowe, Herman, Wetzel, Haffly, Lanyer, Hand, Dornsife, McClure.
Fifth Row—King, Miller, Ruhl, Rau, Bingaman, Jones, Tietbohl, Bubb.

FRATRES IN FACULTATE

Dr. Thomas Armstrong, Jr.
Dr. Russell Gilbert
Mr. John Hoffman
Mr. Merle Hoover
Mr. Richard Strathmeyer
Dr. Kenneth Waterbury
Dr. George Dunkelberger (Emeritus)

FRATRES IN COLLEGIO

Louis Apriceno
Paul Bingaman
David Bomboy
Dale Bringman
Robert Bubb
Frank Calvert
Robert Dornsife
James Gehris
Paul Haffly
Jay Hand
Carl Herman
Howard S. Hugus
Paul Jones
Donald King
Harold Kramer
Raymond Lauver
William McClure
Kenneth Mease
Robert Miller
Charles Rau
Columbus Raup
Daniel Reitz
John Reuther
Chester Rowe
Harold Rowe
William Ruhl
Wilfred Sheetz
Augustus Tietbohl
Ralph Tietbohl
Richard Wetzel
Franklin Wolfe

FRATRES FUTURI

Walter Brandau
Paul Buehler
Robert Fenstermacher
Jack Gearinger
Gerald Moorhead
Robert Ricedorf
Charles Shaffer
Charles Sullivan
Willard Taylor
Emil Weiler

First Row, Left to Right—Blecher, Hazen, Mrs. Hoover, Stout.
Second Row Dr. Dunkleberger, Mr. Brungart, Dr. Russ, Dr. Waterbury, Cooper, Bringman, Loss.

Pi Gamma Mu

OFFICERS

President	Marianna Hazen
Vice President	Jean Blecher
Secretary-Treasurer	Mrs. Merle Hoover

Pennsylvania Gamma is the Susquehanna chapter of the national social science honorary fraternity, Pi Gamma Mu. A minimum average of "B" in twenty or more hours of such social studies as economics, history, governments, and religion is required for admission to the fraternity.

Monthly meetings of Pi Gamma Mu are held at the homes of faculty members who belong to the fraternity. Outside speakers, student lectures, a public motion picture production, round table discussions, and an annual banquet highlight the year's activities.

Alpha Psi Omega

OFFICERS

Grand Director - - - - - -	Richard Lindemann
Grand Stage Manager - - - - - -	Warren Pirie
Grand Business Manager - - - - -	Frances Savidge

Alpha Psi Omega, the national honorary dramatic fraternity, aims to cultivate within its membership through the student body a greater appreciation of the drama. The fraternity sponsored and directed the three major productions of the year, *The Queen's Husband*, *Icebound*, and *Hawk Island*, as well as several one-act plays and silent movies.

The talent within the group was displayed one evening this winter when a well-planned program which included drama, opera, and comedy was given.

In order to join the Theta Phi Cast, the local chapter of Alpha Psi Omega, one must have accumulated 75 points. These points are granted for active participation in any of the various phases of play production.

Left to Right—Lindemann, Savidge, Kunkle, Kepner, Mr. Kleinsorg, Gould, Wohlsen, Gaetz, Van Dyke.

Phi Kappa

OFFICERS

President	Benjamin Bergstresser
Vice President	Howard Hugus
Secretary	Charles Lady
Treasurer	William Ruhl
Messenger	Lewis Paulhamus

The Phi Kappa Society was organized in 1930. Its purpose is the development and promotion of interest in the classical Greek studies among the students of the college. Those students who have maintained a high standard of scholarship in Greek or have shown interest in things Hellenic are eligible for election to membership. The Society meets once a month, at which time a paper is presented by one of its members on some phase of Greek culture.

The success of the organization is due largely to the staunch friendship and sound advice of Dr. A. William Ahl, to whom the society will always be grateful.

First Row, Left to Right—Miller, Boulboy, Portzline, Hatly, Ruhl, Dahlgren, Tietbohl, Smeltz.
Second Row—Outerbridge, Penman, Miller, Martin, Paulhamus, Bergstresser, Dr. Ahl, Hugus, Lady, Moorhead, Broslous, Brandau.

Left to Right—Malkames, Kepner, Cochrane, Doss, Walker, Swartz, Harbeson, Steele.

Inter-Sorority Council

OFFICERS

President	Virginia Walker
Vice President	Hope Harbeson
Recording Secretary	Ann Malkames
Financial Secretary	Virginia Cochrane
Treasurer	Virginia Doss
Representative to Student Council	Lillian Kepner

Two members and the president of each sorority on campus form the Inter-Sorority Council, whose purpose it is to promote harmony and cooperation among the three social sororities represented. The office of President of the Council rotates each year among the sororities, with the Dean of Women serving as faculty adviser.

Monthly meetings are concerned with such business as rules for freshman rushing, inter-sorority teas, parties, hikes and dances, and general inter-sorority problems.

Viel Sache sin besser gepiffe als gsaat, doch hott's mich schun oft gewunnert, wie schweschderlich unser Lewe sei kennt wammer yuscht wisse deete wie glee unser grossi Welt iss.

"Many things are better whistled than spoken; but it has often wondered me already how sisterly our life could be if we chust knew how small our big world is."

Kappa Delta Phi

OFFICERS

President	Virginia Doss
Vice President	Virginia Cochrane
Secretary	Caroline Graybill
Treasurer	Gertrude Roberts

Kappa Delta Phi, one of the three sororities on Susquehanna's campus, has a membership of twenty-seven actives. Organized in 1917, it has since endeavored to uphold the high ideals of friendship, loyalty, and character, promoting intellectual development and social fellowship.

The insignia is one of wisdom, the owl. The motto is, "Excellence through friendship"; the colors are chocolate brown and lemon yellow.

Seated, Left to Right—Beaver, Koch, Watkins, Wagoner, Gibson, Walmer, Shetler, Bergstresser, Williams.
Standing—Blough, Savidge, Schneider, Kahler, Speyer, Lease, Smith, Roberts, Cochrane, Doss, Ellhardt, Graybill, Steele, Gaetz, Reifsnider, Avery, Phillips.

SORORES IN CAMPO

Mrs. A. W. Ahl
Miss Beatrice Herman
Miss Isabel Nicely
Mrs. W. A. Russ

SOROR IN FACULTATE

Miss Lenora Allison

SORORES IN COLLEGIO

Miriam Avery
Dawn Bergstresser
Virginia Blough
Virginia Cochrane
Virginia Doss
Dorothy Eilhardt
Roberta Gaetz
Ann Gibson
Caroline Graybill
Marianna Hazen
Jeanne Kahler
Nancy Koch
Barbara Lease
Muriel Phillips
Mildred Reaver
Justine Reifsnider
Gertrude Roberts
Frances Savidge
Kay Schneider
Maria Shetler
Gabrielle Speyer
Helen Smith
Eleanor Steele
Gaynelle Wagoner
Gloria Walmer
Barbara Watkins
Elaine Williams

SORORES FUTURAE

Elaine Faddis
Betsy Hill
Ione Post
Doris Thomas
Mary Yaroshuk
Alice Yonghaus

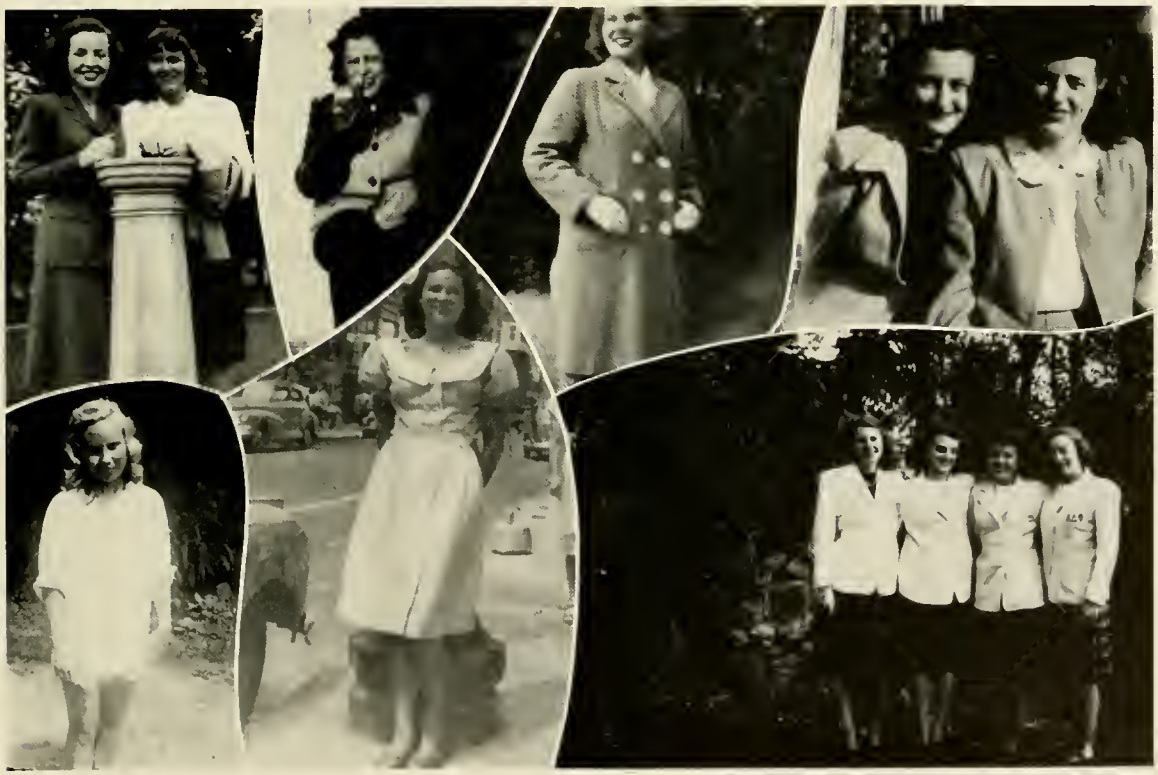

Omega Delta Sigma

OFFICERS

President	Marie Stout
Vice President	Joan Apple
Secretary	Betty Reisch
Financial Secretary	Peggy Bathgate
Treasurer	Gloria Reichley

Omega Delta Sigma was organized in 1917 by a group of five girls.

The sorority colors are gray and orange and the flower is the chrysanthemum. A griffin, the sorority emblem, stands for valor and honesty.

Omega Delta Sigma also has an active group of women who are honorary members. Miss Ruth McCorkill is president of this group.

Seated, Left to Right—Mattson, Bell, Showalter, Dauberman, Lybarger, Yorty, Janson, Wright, Appleby, Wheat, Matthews, Young, Strawbridge.

Standing—Smith, Kiss, Mack, Mussina, Hutchison, McKeever, Malkamoes, Reichley, Bathgate, Stout, Reisch, Necklin, Davison, Robson, Price, Brindel, Kepner.

SORORES IN CAMPO

Mrs. Allan Flock
Mrs. Russell W. Gilbert
Miss Ruth McCorkill
Miss Eleanor Runyon
Miss Betty Smith
Mrs. A. A. Stagg, Sr.
Mrs. A. A. Stagg, Jr.
Mrs. Richard Strathmeyer
Mrs. Arthur H. Wilson
Mrs. E. T. Yorty
Mrs. John Zuback

SOROR IN FACULTATE

Miss Janet Stamm

SORORES IN COLLEGIO

Joan Apple
Peggy Appleby
Peggy Bathgate
Joyce Bell
Anna Brindel
Lois Dauberman
Mary Davison
Marjorie Hutchison
Doris Janson
Lillian Kepner
Isabel Kiss
Frances Lybarger
Helen Mack
Grace Jane McKeever
Anna Malkames
Jean Matthews
Dolores Mattson
Rosemary Mussina
Shirley Nicklin
Gloria Reichley
Betty Reisch
Marion Robson
Jane Price
Shirley Showalter
Betty Smith
Marie Stout
Irma Strawbridge
Barbara Wheat
Anne Wright
Ann Yorty
Lois Young

SORORES FUTURAE

Betty Beam
Marilyn Beers
Marianne Fague
June Goyne
Shirley Hoffman
Lois Seybrecht
Louise Siemers
Barbara Welliver
Jean Young

Sigma Alpha Iota

OFFICERS

President - - - VIRGINIA WALKER
Vice President - - - PHYLLIS SWARTZ
Treasurer - - - MARJORIE MCHENRY
Recording Secretary - - - HOPE PETERS
Corresponding Secretary - MARY ELLEN WOOD

National Music Fraternity

"To study and practice the goodness of life, the beauty of art, the meaning of music" are some of the aims of Sigma Alpha Iota, Susquehanna's music sorority which was chartered on our campus in 1925. Founded nationally in 1903, there are now 79 active chapters throughout the country.

The colors of S. A. I. are red and white, the flower is the red rose, and the motto, "Vita Brevis, Ars Longa": "Life is short, but art is long." Girls who are students in the conservatory and who show excellence in scholarship and musical ability are eligible for membership.

First Row, Left to Right: Steigerwalt, Gould, Bottorff, Swartz, Wood, Walker, McHenry, Getsinger, Peters, Arthur
Second Row: Childress, Wanbaugh, Southwick, Kline, Bollinger, Gardner, Miller, Polanchyck, Rothermel
Third Row: Hort, Kaley, Kreps, Rush, Leisenring, Williammee

SORORES IN FACULTATE

Mrs. Alice Giauque
Miss Mary K. Potteiger
Mrs. E. E. Sheldon

SORORES IN COLLEGIO

Frosta Arseniu
Cora Mae Arthur
Jane Bollinger
Joyce Bottorff
Barbara Childress
Jean Derr
Dorothy Gardner
Mary Ann Getsinger
Harriet Gould
Hope Harbeson
Florence Hopewell
Jo Ann Hort
Maude Jones
Marie Kaley
Susan Kline
Arlene Kreps
Frances Leisenring
Marjorie McHenry
Marjorie Mengel
Mary Miller
Hope Peters
Nedia Polanchyck
Jean Rothermel
Lucretia Rush
Mina Sarba
Jane Southwick
Marian Steigerwalt
Phyllis Swartz
Virginia Walker
Doris Wanbaugh
Phyllis Williammee
Mary Ellen Wood

SORORES FUTURAE

Jean Attinger
Cecilia Auman
Florence Barnhart
Alice M. Greeger
Jean Hill
Mary Lehman
Joy McCahan
Sally Mitchell
Frances Roush
Janet Shepherd

BOLD

S. U.
BOWN
CCNY

STUDENT ROSTER

Abrahamson, David E. (1) — Hummels Wharf
Acciavatti, Richard E. (1) — 249 S. Maple St., Mt. Carmel
Ague, Charles W. (4) — Box 26, Hughesville
Albert, Martha (1) — 20 S. Locust St., Myerstown
Alexander, Marjorie B. (1) — 215 Freedom Ave., Burnham
Alter, Ben C. (1) — 520 Bear Valley Ave., Shamokin
Anderson, Barbara E. (2) — 9 Shady Lane, Johnstown
Apple, Joan (4) — 1122 Market St., Sunbury
Appleby, Margaret (2) — 34 E. Milford St., Mount Union
Apriceno, Louis P. (4) — 1136 First Ave., Berwick
Arseniu, Frosta M. (4) — 211 W. Market St., Lewistown
Arthur, Cora Mae (4) — R. D. 1, Hughesville
Arthur, Douglas E. (2) — 731 Union St., Millersburg
Attinger, Katharine J. (1) — Market St., Middleburg
Auman, Cecelia B. (2) — R. D. 1, Box 78E, St. Marys
Auman, Fred A., Jr. (2) — 618 Duke St., Northumberland
Avery, Miriam J. (3) — 132 W. Dorrance St., Kingston

Babics, Donald (2) — 260 Main St., Conemaugh
Bailes, Charles (2) — 10 S. Sixth St., Shamokin
Bailey, Lyn (1) — 130 Morningside Drive, New York 27, N. Y.
Barnhart, Flora (1) — Main St., Claysburg
Barr, Janet (2) — Main St., Honeybrook
Bathgate, B. Margaret (4) — Box 783, State College
Baumgardner, Fern (1) — 1702 Graham Ave., Windber
Beam, Marie E. (1) — 2517 Graham Ave., Windber
Beckwith, Daniel (1) — 721 Eighth St., Oakmont
Beers, Marilyn (1) — 452 Beardsley Ave., Bloomfield, N. J.
Beigh, Harry (2) — 2310 Hoffer St., Harrisburg
Bell, Joyce (2) — 24 W. Market St., Mount Union
Benfer, Paul L. (1) — Beaver Springs
Benner, Ned O. (2) — 211 Spruce St., Sunbury
Bergstresser, Dawn (4) — 18 S. Front St., Selinsgrove
Bergstresser, J. Benjamin (4) — 18 S. Front St., Selinsgrove
Berkey, Ronald (2) — 906 Washington Ave., Windber
Bernstine, Earl (2) — 2375 Hillside Ave., Williamsport
Bickhart, Arthur (2) — 339 S. Market St., Selinsgrove
Bilger, Roy (2) — 102 S. High St., Selinsgrove
Billow, Grace (3) — Academy Road, McAlisterville
Bingaman, Paul (3) — East Main St., Thompsontown
Bittenbender, Edwin (3) — 621 E. Front St., Berwick
Bitting, Robert L. (1) — 234 Valley St., Marysville
Blauser, Rhoda (1) — 523 W. Simpson St., Mechanicsburg
Blecher, Jean (3) — 311 Front St., Danville
Block, Robert (2) — 5725 N. Park Ave., Philadelphia
Bloom, Kay L. (3) — 417 N. Fifth St., Sunbury
Blough, Virginia (2) — 310 Hickory St., Johnstown
Bobb, Marlin (2) — Ferry St., Herndon
Bogar, Joseph (3) — 529 N. Eighth St., Selinsgrove
Bogar, Marsh (1) — 2936 Green St., Harrisburg
Bolig, Robert (2) — Hummels Wharf
Bollinger, Anna (2) — Carlisle St., New Oxford
Bollinger, Herbert (1) — King St., Northumberland
Bollinger, Marlin (4) — 132 Fifth St., Northumberland
Bomboy, David (4) — 744 Market St., Bloomsburg
Bonish, Harry (2) — 16 Woodland St., Ashland
Bordner, Donald (1) — 601 Duke St., Northumberland
Bottorff, Joyce (3) — 602 S. Wayne St., Lewistown
Boyer, Jack (4) — 117 N. Second St., Sunbury
Boyer, Marland (3) — 406 Harrison St., Pottsville
Boyle, Alphonsus L. (1) — 506 Chestnut St., Sunbury
Boyle, Emmett (1) — 506 Chestnut St., Sunbury
Brandau, Walter L. (1) — 223 Catawissa Ave., Sunbury
Branman, Nettie L. (1) — Beaver Springs
Bresnock, Edward A. (2) — 29 East Ave., Ashland
Brindel, Anna (3) — 12 Pennsylvania St., Lewistown

Bringman, Dale (4) — R. D. No. 3, Hanover
Brobst, Hazel (1) — 1042 S. Front St., Sunbury
Brosious, Emory C. (1) — 217 Queen St., Northumberland
Brosius, Margietta (2) — Main St., Rebuck
Brown, Floy (1) — 429 S. Chestnut St., Westfield, N. J.
Brown, Jack A. (1) — East Pike R. D. No. 4, Indiana
Brown, Jack J. (1) — 133 Linden St., Sunbury
Brown, Russell (4) — 406 Cherry St., Roaring Spring
Bubb, Robert (3) — 524 S. Market St., Selinsgrove
Buehler, Paul (1) — Paupack
Buffington, John H. (2) — 86 Linden St., Bloomfield, N. J.
Buffington, Ruth (3) — Maine St., Valley View
Buffington, Wilbur (2) — 29 W. Main St., Elizabethville
Burcher, Rhoda (1) — 1719 Main St., Honesdale
Butts, Harry (4) — 52 William St., East Orange, N. J.

Caldwell, Robert (1) — 241 Spruce St., Sunbury
Calvert, Frank (2) — 1132 Market St., Ashland
Campbell, Richard (2) — 19 E. Spruce St., Selinsgrove
Canals, Ernest (2) — 67 Birch St., Bloomfield, N. J.
Chadwick, Henry (2) — 3607 Pacific Ave., Wildwood, N. J.
Charles, Kathryn (1) — 704 Washington Ave., Tyrone
Childress, Barbara (3) — 970 E. Philadelphia St., York
Clark, Theodore (2) — 605 Eleventh Ave., Prospect Park
Clark, William (4) — 4 W. Eighth St., Bloomsburg
Cochrane, Virginia (3) — 99 Spruce St., Bloomfield, N. J.
Comart, Martin (1) — 701 Empire Blvd., Brooklyn, N. Y.
Compton, Frank (2) — 206 Philadelphia Ave., Egg Harbor City, N. J.
Conrad, Calvin (2) — 1058 Wolverton St., Sunbury
Conrad, James (2) — 200 Catawissa Ave., Sunbury
Conrad, Theron (3) — 200 Catawissa Ave., Sunbury
Cooper, George A. (4) — 1817 W. Southern Ave., South Williamsport
Cope, Nancie L. (1) — Main and Penn Sts., Telford
Cosgrove, Donald R. (4) — 154 Ashland Ave., Bloomfield, N. J.
Cosgrove, Nancy J. (1) — 202 S. Maple St., Mt. Carmel
Culp, Harry C., Jr. (3) — 212 S. Front St., Sunbury

Dahlgren, Carl (3) — 918 Park Ave., Williamsport
Dankman, Herbert (4) — 1514 Park Place, Brooklyn, N. Y.
Dauberman, Lois (4) — Nemacolin
Davies, Barbara (1) — Chittenden, Vermont
Davis, Donald (2) — 335 E. Third St., Berwick
Davis, Thomas (2) — Shamokin Dam
Davison, Mary (3) — Guaro, Cuba
Day, Gilbert O., Jr. (3) — 123 N. Market St., Selinsgrove
Decker, Barbara A. (2) — 7613 Mountain Ave., Melrose Park
Deppen, Diane G. (2) — 225 Arch St., Sunbury
Deppen, Thomas (2) — Herndon
Derr, Aloysius (4) — R. D. No. 1, Box 131, Ashland
Derr, Donald (2) — Buck Run
Derr, Jean (3) — 223 Orange St., Selinsgrove
Devine, John (2) — 1132 Center St., Ashland
Diaz, James (2) — 11 Leigh St., Coaldale
Dimmick, George C. (2) — R. D. No. 1, Northumberland
Doig, Richard (2) — 1215 Main St., Honesdale
Doran, John (2) — 105 Highland Ave., Downingtown
Dornsife, Robert (3) — Hobart St., Gordon
Doss, Virginia (4) — 14 Adams Ave., Cranford, N. J.
Dove, Lewis, Jr. (1) — 123 E. Fourth St., Bloomsburg
Duncan, Burde (2) — Seventh and Duke Sts., Northumberland
Duncan, Charles (2) — 1006 Market St., Sunbury
Dunlap, J. Robert (2) — 204 Susquehanna Road, Abington
Dunn, Melvin L. (2) — 129 S. Enola Drive, Enola

STUDENT ROSTER

Eagan, Martin (1) 319 Ampere Parkway, Bloomfield, N. J.
Ecker, John (1) 94 Prospect St., Nanticoke
Edmunds, Rennel (0) 1 N. Water St., Selinsgrove
Edwards, Nancy (1) 17 Chestnut Road, Verona, N. J.
Eilhardt, Dorothy (4) 719 Linden St., Clarks Summit
Ejdys, Leonard (1) R. D. No. 1, Croydon
Ellis, Ford (1) 14 Elm St., Bloomfield, N. J.
Ellis, Gladys (1) 310 S. Market St., Muncy
Ent, Uzal (1) 207 E. Coover St., Mechanicsburg
Erbe, Beverly (1) 326 S. Lehigh Ave., Frackville
Erdman, Daniel (1) 123 N. Eleventh St., Sunbury
Etzrodt, Edna Mae (3) 979 Richter Ave., Scranton
Everett, Nancy (3) 36-41 Two Hundred Ninth St., Bayside, N. Y.

Faddis, P. Elaine (2) 1401 Stirling St., Coatesville
Fague, Marianne (1) 443 S. Queen St., Lancaster
Fasold, Robert (1) 504 Eighth St., Sunbury
Faust, Burdell (1) 511 Second St., Weatherly
Fay, Sally (1) 544 N. Laurel St., Hazleton
Felker, Richard (2) Market St., Middleburg
Fenstermacher, Robert (1) 1062 Masser St., Sunbury
Ferguson, Althea (1) 40 S. Main St., Millerstown
Fetherolf, Anna (2) Freeburg
Fetherolf, Ella (3) Freeburg
Fetterolf, Frank (4) 518 Horner St., Johnstown
Fisher, Millard (4) 217 E. Ninth St., Berwick
Fisher, Robert A. (4) 111 S. High St., Selinsgrove
Fleming, Ray (2) 219 Seventh St., Northumberland
Flickinger, H. Stuard (4) 1047 Miller St., Sunbury
Flock, William F. (1) 745 Edison Ave., Sunbury
Foltz, Chiri (2) Main St., Reedsville
Foltz, Susan (1) 816 Broad St., Collingdale
Ford, Edward (3) 356 Duke St., Northumberland
Fosselman, Donald (3) 240 N. Fourth St., Newport
Foster, William (1) Bristol R. D. No. 2, Newportville
Frederick, Margie (1) 822 Center St., Shamokin
Fuhrman, Constance (1) R. D. No. 2, Selinsgrove

Gacono, V. Carl (1) 137 W. Hand Ave., Wildwood, N. J.
Gaetz, Roberta (4) 128 W. Avenue, Mt. Carmel
Gaglione, Robert (1) 21 Pine St., Selinsgrove
Garard, Martha (4) 130 Market St., Lewisburg
Gardner, Dorothy (3) 2528 Union St., Allentown
Gearinger, Jack (1) 82 N. Iron St., Bloomsburg
Geary, Marigene (1) 180 N. Laurel St., Hazleton
Gehris, James C. (2) 119 E. Fifth St., Berwick
Getsinger, Mary Ann (3) 400 E. Maple Ave., Wildwood, N. J.
Gibson, Ann (4) 2 Sunset Road, Lewistown
Glanzberg, Alvin (4) 1070 E. Fourth St., Brooklyn, N. Y.
Gleason, Hanni (2) 430 N. Seventh St., Sunbury
Goetz, Robert L. (2) R. D. No. 1, Millerstown
Goodling, Ben L. (2) R. D. No. 3, Middleburg
Gottschall, Charles (2) 412 S. Washington St., Muncy
Gould, Harriet (4) 307 Olive St., Johnstown
Gow, John III (2) Box 515, Marlboro, N. Y.
Goyne, June (1) 37 S. Ninth St., Ashland
Graybill, Caroline (4) McAlisterville
Greeger, Alice (1) 117 Kathmere Road, Havertown
Green, Bert (0) 745 Edison Ave., Sunbury
Gumble, Doris (2) Paupack
Gundrum, Eugene (4) 944 Main St., Rockwood
Guyer, Floris (2) Tipton

Hackenberg, Robert (1) Penn's Creek
Haffly, Paul (2) 304 W. Main St., Belleville
Hains, Herbert, Jr. (1) 172 N. Seventeenth St., East Orange, N. J.
Hample, Dolly (1) S. Cambria St., Bellwood
Hand, Jay (2) Muir
Hanis, George (2) 350 E. Berner Ave., Hazleton
Harbeson, Carolyn Hope (4) Milroy

Harder, Jacob (1) 1604 Letchworth Road, Camp Hill
Harris, Richard (1) 706 Meade St., Johnstown
Harter, Forrest J. (2) 319 Burchfield St., Harrisburg
Hauber, Halsey (1) 31 Comley Place, Bloomfield, N. J.
Haupt, Charles (1) 210½ Church St., Sunbury
Hazeltine, Frederick (1) 318 N. Eleventh St., Sunbury
Hazen, Marianna (4) 139 Catawissa Ave., Sunbury
Hebel, H. Lee (4) R. D. No. 1, Liverpool
Heim, J. Wm. (3) 928 Weiser St., Reading
Henderson, Alvin (2) 1331 Emory Circle, Atlanta, Ga.
Hennigner, Robert (1) 91 King St., Northumberland
Herb, Paul J. (2) R. D. No. 1, Sunbury
Herb, Sara (1) 244 Linden St., Sunbury
Herman, Carl L. (4) R. D. No. 1, Lewisburg
Herr, Charles R. (1) 1001 N. Pearl St., Shamokin
Herrold, Donald (4) Port Trevorton
Hershberger, Lois (1) 1711 Chestnut Ave., Barnesboro
Hill, Betsy Jane (3) 3322 Beale Ave., Altoona
Hill, Jean (1) 350 Awl St., Sunbury
Hoffman, Carson (1) 945 S. Second St., Sunbury
Hoffman, Shirley (1) 1720 Centre St., Ashland
Hollenback, Daniel (3) 721 Sixth Ave., Williamsport
Hoover, Lillian (2) 905 Third Ave., Herling, Ill.
Hoover, Robert (3) 15 W. Main St., Elizabethville
Hopewell, Florence S. (4) Proctor Star Route, Williamsport
Hort, Jo Ann (2) 517½ Catawissa Ave., Sunbury
Hospodar, John, Jr. (2) R. D. 938 James St., Hazleton
Houser, Stanley P. (3) Middleburg
Houtz, Donald (3) 260 Queen St., Northumberland
Houtz, M. Patricia (2) 104 Fairmount Ave., Sunbury
Howard, Doris (2) 551 Tenth Ave., Prospect Park
Howell, James F. (4) Box 243, Paxtonville
Howling, Roger C. (2) 8 LaSalle Road, Upper Montclair, N. J.
Hrkman, Daniel (2) 136 Singer St., Johnstown
Hugus, Howard S. (4) W. Walnut St., Selinsgrove
Huntington, Clair (2) West Milton
Hutchison, Marjorie (2) Shirley-Ayr Farms, Mt. Union

Jackson, Mary (2) 112 E. Twenty-fifth St., Wildwood, N. J.
Janson, Doris (2) 886 Prospect St., York
Jenkins, Thomas (2) 645 Dorian Road, Westfield, N. J.
Jessen, Mary (3) 824 N. E. Fourth Ave., Camas, Wash.
Johnston, Harry (3) 22 W. Otterman St., Greensburg
Jones, Glenna (1) 408 Third St., Emporium
Jones, Maude (3) 162 N. Marshall St., Shamokin
Jones, Paul (1) 12 N. Eighth St., Shamokin

Kahler, Jeanne (2) 345 E. Walnut St., Nazareth
Kaley, Alice (3) 1133 Sherman St., Williamsport
Kammer, Lucille (1) 428 Alder St., Scranton
Karpinski, Gilbert (1) 1022 W. Mulberry St., Shamokin
Keene, Beverly (1) 117 Sylvan Road, Bloomfield, N. J.
Keller, Juanita (3) Jefferson, Maryland
Kelley, Frederick (2) 157 Walnut St., Sunbury
Kelly, Gregory (1) Fairview Ave., Ambler
Kepner, Lillian (3) 224 Washburn St., Baltimore, Md.
Kershner, Richard (2) 21 Greenwood St., Tamaqua
Kimble, James (3) 606 E. Second Ave., South Williamsport
King, Donald (4) 20 S. Seventh St., Sunbury
Kirchman, Edward (2) 218 Park Ave., Milton
Kiss, Isabel (3) State Road, Marlboro, N. Y.
Kline, Susan (2) 551 E. Third St., Bloomsburg
Klingler, Joan (1) McClure
Knecht, Lawrence (2) 901 N. Fourth St., Sunbury
Koch, Andrew (2) 202 Samuels Ave., Hazleton
Koch, Nancy (2) 26 West Shore Road, Manhasset, N. Y.
Kohlweiss, Gertrude (2) 242 Merrick Ave., Merrick, N. Y.
Koons, Bernadine (4) 235 W. Fifth St., Mt. Carmel
Koontz, Roberta (2) Route 3, Meyersdale
Korkuch, Edward (2) 910 Race St., Shamokin
Kost, R. Nelson (2) 219 S. York St., Mechanicsburg
Kotroba, Frank (0) Brownsville Road, Trevose

STUDENT ROSTER

Kramer, Harold (4) 1906 Hanover Ave., Allentown
Krepps, Mary (1) 30 E. Market St., Mount Union
Kreps, Julia (4) 523 Highland Ave., Lewistown
Krouse, Marlin (1) Box 162, Shamokin Dam
Kuhns, Harvey (3) 446 Oliver St., Williamsport
Kundis, Harold (2) 423 N. Maple St., Mt. Carmel
Kunkle, Bernice (1) Fourth St., Port Royal
Kunkle, Brady (2) Fairview St., Port Royal

Ladika, Joseph (2) 415 N. Vine St., Mt. Carmel
Lady, Charles (4) R. D. No. 2, Biglerville
Laks, Ruth Elaine (4) 106 Third Ave., Kingston
Lambert, Joan (1) Shanksville
Landau, Lee (1) 195 N. Vine St., Hazleton
Latta, Margaret (3) 393 Pine St., Lockport, N. Y.
Lau, Grace (3) 442 Main St., Spring Grove
Lauver, Raymond (2) McAlisterville
Lease, Barbara (2) 443 W. Main St., Somerset
Leeser, Mildred (2) 238 S. Front St., Sunbury
Lehman, Mary (1) Newville
Leisenring, Frances (4) Bear Gap
Leitzel, James S., Jr. (4) Richfield
Lewis, Theodore R. (1) 30 E. Ruddle St., Coaldale
Lindemann, Richard (4) 43 Carteret St., Bloomfield, N. J.
Lockwood, Anne (2) Poplar Ave., Wayne
Lombard, Bernice (2) 222 W. Martin Lane, Norwood
Lorrah, Ruth (3) 362 Jerome Ave., Williamsport
Loss, Kenneth (4) R. D. No. 1, Middleburg
Lybarger, N. Frances (3) Box 134, Lampeter

MacNeil, Audrey (1) Harding Highway, Richland, N. J.
McAllister, Elwood (3) 705 Queen St., Northumberland
McCahan, Carolyn (1) Milford St., Port Royal
McClure, William H. (4) Open Hearth, Lewistown
McHenry, Marjorie (3) Stillwater
McHenry, Roy B. (2) 418 W. Front St., Berwick
McKeever, Grace J. (2) R. D. No. 1, Harrisburg

Mack, Helen (2) Hulmeville Rd., Cornwells Heights
Madden, Edward, Jr. (3) 320 Park Ave., New York, N. Y.
Malkames, Ann (4) 132 W. Sixth St., Hazleton
Manley, James (1) 113 Woodmont Ave., New Kensington
Manning, Everett (2) 126 N. Seventeenth St., East Orange, N. J.
Marek, Gardiner (1) 25 East Ave., Atlantic Highlands, N. J.
Martin, Alfred (1) 207 N. Park St., East Orange, N. J.
Martin, Kenneth (2) 211 N. Fourth St., Newport
Martin, Martha (1) 27 S. Third St., Shamokin
Matthews, Jean (3) 54 Washington St., Middletown, N. Y.
Mattson, Dolores (3) R. D. No. 4, Coatesville
Mease, Kenneth (2) 115 Orange St., Selinsgrove
Meerbach, John (2) 644 Nichols Ave., Stratford, Conn.
Mengel, Marjorie (4) Market St., Freeburg
Mertz, John (3) 32 S. Walnut St., Bath
Merz, Kenneth (3) 6151 Mascher St., Philadelphia 20
Miller, Mary (2) 1320 Hillside Ave., Honesdale
Miller, Robert (2) Liberty
Miller, Vernon (2) 310 Tenth Ave., Juanita, Altoona
Mincemoyer, Earl (2) 24 Tenth St., Milton
Minnich, Donald (2) 37 Lawrence Ave., Bradford
Mitchell, Sally (1) 1082 Reagan St., Sunbury
Molinaro, Albert (2) 245 Grove St., Montclair, N. J.
Moorhead, Gerald (1) R. D. No. 1, Milton
Morris, Charles (3) 1608 Hunter St., Harrisburg
Moyer, Marvin (2) 571 Queen St., Northumberland
Moyer, Robert (1) R. D. No. 1, Selinsgrove
Mummey, Stanley (3) 1279 Highland Ave., Sunbury
Mussina, Rosemary (2) 619 N. Front St., Milton

Nicklin, Shirley (2) High Hollow Road, Marlboro, N. Y.
Nilchman, Dorothy (3) 937 S. Queen St., York

O'Gara, Robert (1) 18 Dodd St., Bloomfield, N. J.
Oppel, Joan (1) 209 E. Pine St., Selinsgrove
Orner, Jeanne (2) Bendersville
Orr, Kenneth (3) 162 N. Fourteenth St., East Orange, N. J.
Oshirak, Alexander (1) 607 Fellows Ave., Wilkes-Barre
Otto, Palmer (2) 607 N. Fourth St., Sunbury
Outerbridge, Warren (3) Shelly Bay, Bermuda
Oyster, Anna Mae (2) 807 S. Second St., Sunbury

Packman, Allan (4) 28 S. Montgomery Ave., Atlantic City, N. J.
Patterson, Robert (1) 324 Hazle St., Tamaqua
Paulhamus, Lewis (2) R. D. No. 2, Selinsgrove
Penman, Jean (2) 18 Front St., Strong
Peters, J. Burleigh (3) 302 W. Main St., Lock Haven
Peters, H. Hope (4) Reedsville
Peters, Mary (1) 711 W. Water St., Mill Hall
Peyton, Joseph (4) 153 Hubbard Park, Red Bank, N. J.
Pfeiffer, Edward (2) 311 Third St., Weatherly
Pheasant, Ned (1) McClure
Phillips, George (2) Herndon
Phillips, Muriel (3) 23 Tomac Ave., Old Greenwich, Conn.
Pirie, Warren (3) 36 Brighton Ave., Bloomfield, N. J.
Plock, William (3) 115 Lenker Ave., Sunbury
Polanchyck, Nedia (4) 60 N. Leigh Ave., Frackville
Polk, Helen (2) 125 St. James Ave., Merchantsville, N. J.
Popken, Janet (2) 7 West View Road, West Orange, N. J.
Portzline, Abraham (2) Orange St., Selinsgrove
Post, Ione (1) 9 Scott St., Colorado Springs, Colo.
Post, Joan (1) 34 Highfield Road, Bloomfield, N. J.
Poust, William, Jr. (2) 647 Third Ave., Williamsport
Powell, Marjorie (1) 2640 Reel St., Harrisburg
Price, Marian (2) 1514 Market St., Ashland

Radell, Robert (4) 1006 W. Fourth St., Williamsport
Ranck, Kenneth (2) High St., Milton
Rau, Charles (2) 112 N. Market St., Selinsgrove
Raup, Betty (2) 141 Reagan St., Sunbury
Raup, Columbus (3) 1120 E. Chestnut St., Sunbury
Reaver, Mildred (3) R. D. No. 1, Gettysburg
Reed, Ellis, Jr. (1) 110 Garner Ave., Bloomfield, N. J.
Reese, Daniel (1) 127 Poplar St., Kingston
Reichley, Gloria (4) 91 S. Main St., Dover
Reifsnider, Justine (2) 323 E. Hanover St., Hanover
Reigle, John (2) 404 S. Wayne St., Lewistown
Reilly, James (3) 250 Mott St., Lawrence, N. Y.
Reisch, Betty (4) 1121 Centre St., Ashland
Reitz, Daniel, Jr. (4) 2018 Allen St., Allentown
Reitz, Donald (1) 230 Fourth St., Northumberland
Reneker, Roy (1) 25 E. Portland St., Mechanicsburg
Reuther, John (2) 93 North St., Nichols, Conn.
Rhone, Earl (2) 462 Catawissa Ave., Sunbury
Ricedorf, Robert (2) Ickesburg
Roberts, Gertrude (4) Keyport Road, New Monmouth, N. J.
Robinson, Zola (2) 371 W. Fourth St., Lewistown
Robson, Marion (3) Box 59, Marlboro, N. Y.
Roessner, George (1) 1424 Springfield Ave., Irvington, N. J.
Rohmann, Charles (3) Box 24, Ehrenfeld
Rohrbach, Donald (4) 1042 Masser St., Sunbury
Rosetti, Roland (1) Box 47, S. Canaan, Pa.
Rossiter, Janet (1) 524 W. Springfield Road, Springfield
Rothermel, Jean (2) Klingerstown
Roush, Frances (2) 194 Orange St., Northumberland
Rowe, Chester (2) 301 E. Pine St., Selinsgrove
Rowe, Harold (2) 438 N. Second St., Lykens
Ruhl, William (3) 425 Green St., Mifflinburg
Rumbaugh, James O. (2) R. D. No. 2, Millerstown
Rush, Lucretia (2) 109 Eastman St., Cranford, N. J.

Santangelo, Louis (2) 673 Queen St., Northumberland
Sarba, Mary E. (2) 144 Catawissa Ave., Sunbury
Satzler, Faye (2) McAlisterville

STUDENT ROSTER

Savidge, Frances (3) 193 Marshall St., Shamokin
Schlegel, Doris (1) Dalmatia
Schneider, Katherine (3) 243 Catawissa Ave., Sunbury
Scholl, Sylvia (1) Port Trevorton
Schreiner, Carol (4) 416 W. Market St., Williamstown
Schrieffer, Barbara (3) Star Route 1, Eustis, Fla.
Schweighofer, Rita (3) Honesdale
Setzer, Joyce (1) R. D. N. 2, Easton
Seybrecht, Lois (1) 1026 Centre St., Ashland
Shadle, Lois (1) 209 E. Grand Ave., Tower City
Shafer, Merrill (1) Grier City, Barnesville
Shafer, Nelda (1) Grier City, Barnesville
Shaffer, Dorothy (3) Box 406, Island Park, Sunbury
Shaffer, L. Charles (1) 120 Independence St., Selinsgrove
Shaffer, Richard (2) 602 S. Market St., Selinsgrove
Sharadin, Harold (2) R. D. No. 1, Middleburg
Sheetz, Ann (4) 142 S. Market St., Mt. Carmel
Sheetz, Wilfred (4) 119 E. Pine St., Selinsgrove
Shepherd, Janet (1) Columbia Ave., Lansdale
Shetler, Maria (2) 324 Chestnut St., Spring City
Shoemaker, Donald (1) 217 Gilliland Place, Bellevue, Pittsburgh 2
Shortt, Albert (1) Marlboro, N. Y.
Showalter, Shirley (2) Millmont
Shroyer, Shirley (4) 849 Edison Ave., Sunbury
Shuey, Mark (2) 239 Pine St., Middletown
Siemers, Louise (2) 239 Upper Mt. Ave., Upper Montclair, N. J.
Sladek, Joseph (1) 4406 Pacific Ave., Wildwood, N. J.
Slater, Mary Lou (1) 198 Isabella Ave., Irvington, N. J.
Small, George (2) 23 Rossiter Ave., Paterson, N. J.
Smeltz, William (1) 25 S. Eleventh St., Sunbury
Smith, Betty (4) Woodsboro, Maryland
Smith, Harry L. (1) Herndon
Smith, Lawrence M. (3) Freeburg
Smith, Lillian (2) R. D. No. 1, Nescopeck
Smith, M. Helen (3) 142 Fairmount Ave., Sunbury
Smith, Sara Lee (4) 1028 Poplar St., Scranton
Snyder, Charles (4) 330 N. Tenth St., Lebanon
Snyder, Mary (2) 1417 E. Market St., Sunbury
Soloman, Jack (2) 122 Willow St., Athens
Solomon, Joseph (2) 337 E. Saylor St., Atlas
Southwick, M. Jane (3) 23 Park Circle, Millburn, N. J.
Speyer, Gabrielle (3) 60 Gramercy Park, New York, N. Y.
Spogen, Marjorie (2) Box 81, Turbotville
Stahl, Roy (3) 34½ Reynold St., Pittston
Staller, Thomas (1) 242 E. Seventh St., Mt. Carmel
Steele, Eleanor (4) 2634 Butler St., Penbrook, Harrisburg
Steigerwalt, Marian (3) 455 Columbia St., Schuylkill Haven
Stetler, Paul (4) Middleburg
Stetler, Richard (1) 417 Orange St., Mifflintown
Stever, Marian (1) 104 Somerset Ave., Crisfield, Md.
Stirn, Anna (1) 310 Birch St., Scranton 5
Stout, Marie (4) R. D. No. 2, Neptune, N. J.
Stow, George, Jr. (4) 136 Prospect St., Merchantville, N. J.
Strawbridge, Irma (3) 222 Walnut St., Lemoyne
Sullivan, Charles (2) Youngwood
Swartz, Phyllis (3) 230 W. Fifth St., Lewistown

Taylor, Charles (1) Box 136, Elmhurst
Teter, Phyllis E. (2) 326 Sixth St., Northumberland
Thomas, Doris (1) 72 Honston Road, Lansdowne
Thomas, George (2) 449 Race St., Sunbury
Thompson, Marjorie (1) 312 W. Walnut St., Selinsgrove
Tierney, Elizabeth (1) 1368 Pompton Ave., Cedar Grove, N. J.
Tietbohl, Augustus (4) 443 Percy St., South Williamsport
Tietbohl, Ralph (3) 443 Percy St., South Williamsport
Traher, Edward (1) 7 Montgomery St., W. Pittston
Trontman, Richard (2) Pillow
Tweed, Harold (1) 320 S. Second St., Sunbury
Tyler, Roy (1) Hummels Wharf

Ulp, William (2) 344 Orange St., Northumberland

Van Dyke, Willis (2) 16 Park Place, Lewistown
Van Voorhis, Jean (1) W. Bloomfield Road, Pittsford, N. Y.
Venner, Charles, III (3) 45 State St., Bloomfield, N. J.
Venner, Leslie (1) 45 State St., Bloomfield, N. J.
Verbeeck, Hareth (1) 1006 Market St., Sunbury

Wagenseller, Donald H. (1) N. Market St., Selinsgrove
Wagenseller, Pearl (0) 116 N. Market St., Selinsgrove
Wagner, Paul (2) Box 43, Milroy
Wagner, Walter (1) 369 W. Fifth St., Lewistown
Wagoner, Gaynelle (4) Pylesville, Maryland
Walker, John, Jr. (1) 336 Queen St., Northumberland
Walker, Virginia (4) 81 Main St., Beavertown
Walls, John (1) 115 First Ave., S. Lake, Altoona
Walmer, Gloria (4) 40 S. Twenty-fourth St., Penbrook, Harrisburg
Walton, Lucius (1) 112 Spring Valley Ave., Hackensack, N. J.
Wanbaugh, Doris (3) 1100 Mt. Rose Ave., York
Watkins, Barbara (2) 730 N. Rebecca Ave., Scranton 4
Wegner, Edith (3) 154 New St., New Brunswick, N. J.
Weikel, Dexter (4) Market St., New Berlin
Weiler, Emil, Jr. (1) 354 Liverpool Ave., Egg Harbor City, N. J.
Weller, Carl (1) 60 Melvins St., Montgomery
Weller, Kent (2) Aristes
Welliver, Barbara (2) W. Front St., Berwick
Wertz, William C. (1) 17 W. Third St., Lewistown
Westervelt, Richard (2) 36 Charles St., Bloomfield, N. J.
Wetzel, Richard (2) 218 S. Market St., Selinsgrove
Wheat, Barbara (1) 446 Ridge Road, Cedar Grove, N. J.
Wian, Charles (3) 159½ Lombard St., Sunbury
Wiley, John D. (4) 4438 Terrace Ave., Merchantville, N. J.
Williammee, Phyllis (2) Millville
Williams, Margaret (3) 40 S. Walnut St., Mt. Carmel
Williams, Russell (4) 471 Orange St., Northumberland
Williams, Elaine (3) 50 Llewellyn Ave., Bloomfield, N. J.
Williard, Joseph (4) 226 Logan St., Lewistown
Wilson, Richard (3) 136 Market St., Sunbury
Winter, Robert E. (4) 735 Center St., Williamsport
Wissinger, Donald (2) 2923 Walnut Ave., Altoona
Witowski, John (2) 113 Warsaw St., Keiser
Wohlsen, Donald (2) 39 Marshall Road, Yonkers, N. Y.
Wohlsen, Robert (4) 39 Marshall Road, Yonkers, N. Y.
Wolcott, Robert (1) Susquehanna Road, Northumberland
Wolf, Janet (2) 105 Violet St., Johnstown
Wolf, Trueman (1) R. D. No. 2, Port Trevorton
Wolfe, Franklin R. (4) 319 E. Pine St., Selinsgrove
Wolsten, Walter (1) 1351 Springfield Ave., Irvington, N. J.
Wood, Mary Ellen (4) Merritt Road, Farmingdale, N. Y.
Woodring, Alvin (4) 443 Market St., Bloomsburg
Wright, Anne (3) 322 W. Fourth St., Hazleton
Wright, John (3) 322 W. Fourth St., Hazleton
Wurth, Betty (1) 73 Parkway East, Bloomfield, N. J.

Yancho, William (4) 2 Mayfair Rd., Morris Plains, N. J.
Yanovitch, George (2) 822 College St., Nanticoke
Yaroshuk, Mary (1) 158 Youngs Ave., Woodlyn
Yonghaus, Alice (1) Prospect Ave., Pompton Plains, N. J.
Young, Jean (3) 709 Main St., South Williamsport
Young, Lois (3) 154 S. Wayne St., Lewistown
Young, Shirley (1) 35 S. Tenth St., Quakertown
Yorty, Ann (2) Susquehanna Heights, Selinsgrove

Zechman, Randall (1) Pottsgrove
Zeidler, Frank (4) 108 State St., Bloomfield, N. J.
Zepp, Charlotte (1) Owings Mills, Maryland
Zerbe, Maynard (3) 133 N. Twelfth St., Sunbury
Zimmerman, Harold (2) R. D. No. 1, Sunbury
Zlock, Evan (3) 276 Third St., Coaldale

PATRONIZE OUR ADVERTISERS . . .

Without them, this, the LANTHORN of 1949, would not have been possible. We hope that you will give our advertisers your support as they have so willingly given theirs.

Guck' yuscht amol do!
"Just take a look at these!"

SUSQUEHANNA UNIVERSITY

(Co-educational)

SELINSGROVE, PA.

For Ninety Years in the Service of Christian Higher Education

A college with unusual opportunities

Liberal Arts (A.B.)

Business Administration (B.S.)

Music Education (B.S.)

THE SUMMER SESSION of 8 weeks

For catalog write:

G. MORRIS SMITH, D.D., LL.D., President

SELINSGROVE WATER SUPPLY CO.

FRANK A. EYER
President

H. J. JARRETT
Superintendent

JAMES MCCLURE
Treasurer

MIDDLE CREEK VALLEY TELEPHONE COMPANY

Bell System

FRANK A. EYER
Treasurer

Secretary

General Manager

The

COLLEGE BOOK STORE

STUDENTS' SUPPLIES

★

Sheaffer Inks—Pennants

Monogram Stationery

College Keys and Rings

Compliments of

A FRIEND

Compliments of

D. R. ERDMAN

LUMBER — PLANING MILL

SUNBURY, PA.

PORTRAITS INDUSTRIAL

SHAHIAN

of

HARRISBURG

Official Yearbook PHOTOGRAPHERS

Thirty-one North Second Street
HARRISBURG, PENNSYLVANIA
Phone 2-8580

NATURAL COLOR MOTION PICTURES

Compliments of

CHILDREN'S SHOP

MARY H. BURNS

CLOTHES *for the College Girl*

GEORGE B. RINE, Florist

11 North Market Street
Selinsgrove, Pa.

Store Phone 74-Z Greenhouse Phone 32-Z

CUT FLOWERS and POTTED PLANTS

Specializing in CORSAGES

National Restaurant

We Serve the Finest

SELINSGROVE, PA.

Compliments of

WILLIAM J. COTT

Druggist

Compliments of

THE FIRST NATIONAL BANK

of SELINSGROVE

The Oldest Bank in Snyder County

Established 1864

Compliments of

EBERT'S

5c to $1.00 Store

Selinsgrove, Pa.

Hotel Governor Snyder

WALTER E. PINAND, *Prop.*

SARA A. CORNFORTH, *Mgr.*

Compliments of

MENGEL'S RESTAURANT

3 West Pine St.

Selinsgrove, Pa.

For INSURANCE SERVICE — See

ABERDEEN PHILLIPS

127 North Market St.

Phone 68-W

WHITMER-STEELE COMPANY

Manufacturers of

PINE, HEMLOCK, AND HARDWOOD LUMBER

MINING TIMBER AND TIES

NORTHUMBERLAND, PA.

BENJAMIN T. MOYER

FURNITURE *of Distinction*

Phone—2077

21-23 North Fifth St. Sunbury, Pa.

The Store of Good
Taste in Men's Wear

KAUFMAN BROS. INC.

SUNBURY, PA.

Compliments of

BITTNER'S DEPARTMENT STORE

SUNBURY, PA.

Compliments of

A FRIEND

LEARN'S

FINE FOODS and
STATIONERY

Greeting Cards for Every Occasion

11 S. Market Street

SELINSGROVE, PA.

MARKLEY-ALTVATER

•

Men's, Ladies', and Boys'
TAILORED COATS
and SUITS

•

SUNBURY, PA.

B. K. W. COACH LINE

HUMMELS WHARF, PA.

Charter Trips Solicited

•

For Taxi Service Call—SUNBURY 600

COLONIAL TEA ROOM

MR. AND MRS. ROY BOWERSOX

For Reservations and Parties
Call 48-W

GEBHARDT JEWELER

SUNBURY, PENNA.

The Selinsgrove Times Tribune

Printers of

The Susquehanna and
The Susquehanna Alumnus

RUSSELL H. FAIRCHILDS

Distributor

WISE POTATO CHIPS

Phone 772-J Northumberland, Pa.

C. F. Troxell Hardware

—Anything for the Line—

Phone 53 SELINSGROVE, PA.

F. A. BRILL CO.

FLOOR COVERINGS
AWNINGS — SHADES
DRAPERIES

Phone 2180

419 Market Street SUNBURY, PA.

STOCKS and BONDS

Bought —— And —— Sold

Stock Exchange Orders

Executed On Any Exchange

MEMBERS

PHILADELPHIA STOCK EXCHANGE

Theron D. Conrad & Co,. Inc.

416 Market Street, SUNBURY, PA.

Telephone 2835

Prompt Friendly Service for Investors

Compliments of

THE AMERICAN LEGION

*

Milton Jarrett Norman

Post 201

SUNBURY, PA.

GEORGE SWANK

Market Square

SUNBURY, PA.

Compliments of

JOSEPH L. MENTZ

The Stationer

266 Market Square SUNBURY, PA.

Sanders Appliance Store

241 Market St., Sunbury, Pa.

Telephone 546

Ray L. Swank Store

CLOTHING and

HABERDASHERY

448 Market St. Sunbury, Pa.

HACKETT'S HARDWARE STORE

HARDWARE, APPLIANCES, GIFTS,

PAINT, GLASS

325 Market Street, Sunbury

706 Market Street, Sunbury

Market and Walnut Streets,

Middleburg

The Bon Ton

of

SUNBURY, PA.

Watch Repair — Susquehanna Jewelry

Fountain Pens and Pencils

W. M. VALSING

Jeweler SELINSGROVE, PA.

Compliments of the

PENRITH SHOP

SNAVELY'S

College Furnishings

and Shoes

Taylor's Candy Shop

Where Students Meet and Eat

ICE CREAM — SODAS

CONFECTIONERY

12 N. Market St. Selinsgrove, Pa.

Compliments of

Melrose Restaurant

TASTY DUTCH HOMECOOKING

SELINSGROVE, PA.

Lottie Kemberling Dutch Pantry

Pennsylvania Dutch Cooking

WE ENJOY CATERING TO PARTIES

Phone 67-R-11

Sunbury—Selinsgrove Highway

MILLERS

Pine and Orange

Where Many College Folks Meet

Compliments of the

HABERDASHERY

15 South Market Street

Selinsgrove, Pa.

T. H. Speigelmire & Sons

Manufacturing Chemists

SELINSGROVE, PA.

Specializing in

FEEDS and REMEDIES for
Farm Stock and Poultry

CHARLES W. HELLER

Distributor

CRYSTAL PURE ICE

FEHRS

SUNBURY, PA.

The Store That Leads
In Better Merchandise

BOGAR LUMBER CO.

Contractors—Builders

Manufacturers of and Dealers in
LUMBER, BUILDING SUPPLIES

Phone 285 SELINSGROVE, PA.

BASKETBALL 1948-49

Dec. 1—Bucknell at Lewisburg

Dec. 4—Alumni at S. U.

Dec. 13—Wilkes College at S. U.

Dec. 16—Wesley College at S. U.

Jan. 12—Juniata at S. U.

Jan. 15—Univ. of Baltimore at S. U.

Jan. 29—Gettysburg at S. U.

Feb. 5—Elizabethtown at Elizabethtown

Feb. 7—Lebanon at Annville

Feb. 16—Juniata at Huntington

Feb. 19—Franklin & Marshall at S. U.

Feb. 25—Ursinus at S. U.

Feb. 26—Bridgewater at S. U.

Mar. 1—Elizabethtown at S. U.

Mar. 4—Upsala at East Orange

Mar. 5—Wagner at Staten Island, N. Y.

PROFESSIONAL DIRECTORY

G. M. BOGAR, M.D.

8 North Market Street

Telephone 137

R. A. HEINBACH, M.D.

3 South Market Street

Telephone 84 Residence Telephone 174

H. F. STRAUB, M.D.

300 West Walnut Street

Telephone 102

F. C. WAGENSELLER, M.D.

116 North Market Street

Telephone 207

J. E. HUGUS, D.D.S.

Municipal Building

Telephone 228-R-2 Residence Telephone 228-R-3

B. SHIPE, D.D.S.

30 South Market Street

Telephone 270-W Residence Telephone 270-Z

D. M. STIBER, D.D.S.

108 South Market Street

Telephone 120-Z Residence Telephone 142-X

Complete Commercial

ENGRAVING and PRINTING Service

. . . DESIGNING
. . . ENGRAVING
. . . PRINTING
. . . BINDING

A new streamlined modernly equipped printing plant with facilities for every type of commercial printing . . . including, Folders, Catalogues, College and School yearbooks.

« »

LANTHORN is one of the many annuals engraved and printed in our Commercial Department.

GRIT PUBLISHING COMPANY

WILLIAMSPORT, PA. Dial 4111

Mach's gut!

"Good-bye and good luck!"

SUSQUEHANNA UNIVERSITY
3 4998 0027 8160 2

BLOUGH-WEIS LIBRARY
SUSQUEHANNA UNIVERSITY
SELINSGROVE, PA 17870

UNIVERSITY LIBRARY
BLOUGH-WEIS LIBRARY
DOES NOT
CIRCULATE
ARCHIVES
SUSQUEHANNA UNIVERSITY
SUSQUEHANNA